# NEWMARKET news

Wednesday, September 16, 2015 | cambridge-news.co.uk/newmarket | 50p where sold



MOT Special
Wednesday
£34.99!
Manchetts,
Studlands Ind Est
Newmarket.
Call: 01638 661113

**Alistair's labour of love**

page 4

**Burwell murder trial: latest**

page 5

**Animal magic... at the Academy!**

Pages 8-9

# At last: It's official

## A new report, commissioned by the district council, confirms the national and international significance of Newmarket – and this could have important consequences, say industry leaders

NATALIE **ROBINSON**
@NatalieR_CN

NEWMARKET should benefit from millions of pounds of government money – to be spent on, among other things, a better railway station and improvements to the A14 – because of its significance both nationally and internationally.

That is the message from the racing industry and council leaders following the release of The Deloitte report, commissioned by Forest Heath District Council.

The report confirms that Newmarket has significance on a global scale, thanks to its thriving horseracing industry.

District councillors and big players in the racing industry say this local, national and international significance will be used as leverage to gain central government and EU funding for "better infrastructure to benefit the whole area".

The report will also be sent to the Secretary of State ahead of his decision on whether the Hatchfield Farm development should be approved.

At a press conference yesterday, Robin Millar, deputy leader of Forest Heath District Council, said: "Those who live in Newmarket will know the importance of the horseracing industry locally for sure, nationally and possibly internationally.

"We have always struggled to come up with a piece of paper that puts down the fact that what, for many, is common knowledge.

"Newmarket's racing industry is a national sporting asset. It is something there should be national recognition for. This report is saying Newmarket deserves national recognition and should have funding."

James Waters, leader of FHDC said: "What needs to be understood is this isn't just about how important horseracing is to Newmarket. We are leading on this for the benefit of residents and businesses as a whole.

**'Those who live in Newmarket will know the importance of the horseracing industry... We have always struggled to come up with a piece of paper that puts down the fact that what, for many, is common knowledge'**

– Robin Millar, deputy leader of FHDC

"The findings of this report will be used as evidence to seek the recognition and with it the levels of Government and EU funding that Newmarket deserves.

"That in turn, we hope, will lead to major infrastructure improvements that will benefit the people of Newmarket and the surrounding area."

Cllr Millar referred to Silverstone, known for its racing track, which was given millions of pounds in funding to improve its infrastructure – money from a pot which Newmarket should also be able to tap into to make improvements to the local area, he said.

The council has put particular emphasis on additional services on the railway to improve transport links, and a new diversion route for the A14 alongside improvements to the A14/A11 junctions and the A142/A14 junction.

**The global racing HQ – Turn to page 3**


ROLLERS | VERTICALS | VENETIANS | VELUX | PLEATED | AWNINGS | CURTAINS | SHUTTERS | ROMANS

THE Hartwell BLIND COMPANY LTD

12 High Street, Newmarket,
(Clock Tower Corner), Suffolk CB8 8LB
01638 665656
www.hartwellblinds.com

# THE KING EDWARD VII MEMORIAL HALL

HIGH STREET, NEWMARKET, SUFFOLK CB8 8JP

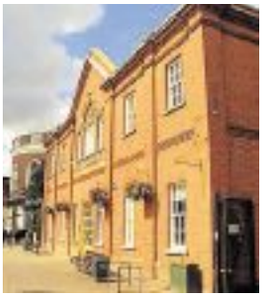

*The King Edward VII Memorial Hall on Newmarket High Street offers couples the rare opportunity to host their wedding reception at a unique but affordable venue in a central location.*

*The Memorial Hall was built in 1911 and refurbished in 2011, and accommodates modern facilities including a professional sound and lighting system, contemporary kitchen, large stage, and glorious hidden gardens. The Memorial Hall can easily accommodate 100 guests and still leave enough room for that all important dance floor.*

*If you are looking for a more intimate wedding venue, the Pavilion would be perfect. The Pavilion,with its flowing veranda, overlooks the beautiful Severals and magnificent Training Grounds.*

*Our events team, Kay and Kylie, are on hand to help with planning and recommending local suppliers to provide the finishing touches for your perfect day.*

Newmarket TOWN COUNCIL

For further information, please contact NewmarketTown Council on 01638 667227, or kylie.uney@newmarket.gov.uk

©LW



## Manchester Christmas Market

99P BAR!

Mon 23 to Wed 25 Nov

**Your break includes:** 2 nights dinner, bed & breakfast at the Britannia Country House, Didsbury • Excursions to Trafford Centre & Manchester Christmas Market • Same coach return from **Newmarket**

3 Days was £109.99 Now an incredible £99.99

or Request your FREE brochure today!

Terms apply, **Tour ref: 2Z9013**, Quote: Late Deal

Just go! HOLIDAYS

08432 244 239 justgoholidays.com



UNIVERSITY OF CAMBRIDGE

Institute of Continuing Education at Madingley Hall

**Study part-time at Cambridge**

Are you considering studying part-time or enrolling on a short course in 2015? Would you like to achieve a qualification, progress in your career, or pursue an academic passion?

The Institute of Continuing Education (ICE) offers hundreds of courses throughout the year for adults of all ages.

- Enrol part-time and combine study with other commitments
- Many courses open to all, with no special entry requirements
- Wide choice of subjects, from ancient history to astronomy
- Learn from leading Cambridge lecturers and researchers
- Study at historic Madingley Hall, near Cambridge

Visit **www.ice.cam.ac.uk/cambridge** to find out more

Email: enquiries@ice.cam.ac.uk Tel: 01223 746262



Make a Speedy Sale

cambridge-news.co.uk

08444 068 674

classified market PLACE

**I WISH THIS WAS...** Ideas left by residents and shoppers on empty stores in Newmarket

# What would *you* like these old shops to be used for?

**EMPTY buildings in Newmarket have been targeted by residents and shoppers as to how they would like them to be used in the future.**

**The People's Politics group organised a social street art project and descended on three stores in the town centre, including the old W H Smith store.**

**Residents wrote their ideas on stickers headed up "I wish this was...", with ideas posted including a women's clothes shop, a soft play kids centre, and a cinema. The group, co-headed by 18-year-old Sam Townsend, will also be writing a report for the town council. Find out more by searching The People's Politics on Facebook or following @thepeoplespol on Twitter.**

INTERVIEW

# 'Violent thugs attacked Simon'

NATALIE **ROBINSON**
@NatalieR_CN

THE wife of Cambridge United fan Simon Dobbin, who was attacked by thugs in Southend, has hit out at her husband's attackers.

Nicole Dobbin, of Mildenhall, has called her husband's attackers "violent thugs" as he continues treatment at a rehabilitation centre in Norwich.

Mr Dobbin was "jumped from behind" by Southend fans after the match in March, which caused him to suffer a cardiac arrest.

Paramedics took seven minutes to restart his heart, and he suffered hypoxic brain damage.

During his time in hospital, doctors warned Mrs Dobbin three times that her husband was unlikely to recover.

Mrs Dobbin told the BBC: "We did all the 'what ifs'. What if I said you couldn't go, what if I had gone with him, what if he had got the train, what if he had got in a car – but you can't live on what if, you just have to look to the future and and make the best of it.

"Our lives are changed completely.

"Nothing is normal anymore. We don't know what the future holds so it is very difficult for us on a day-to-day basis."

Mrs Dobbin explained she was working a night shift when two police officers arrived to break the news.

She then had to rush to Southend with their daughter, Emily, where they were reunited with Simon.

Mrs Dobbin added: "I didn't expect to see him the way I did.

"This is the kind of thing you see in the movies or on TV, you don't ever think you're going to see that yourself."

Mr Dobbin's family do not know whether his condition will improve in the future.

But Mrs Dobbin has vowed to do all she can for her husband and get him home.

She told the BBC: "Whatever the outcome, my aim is to get Simon home and to care for him and get him some sort of normality back in his life."

EVENT

# Date is set for Winter Wonderland

**A WINTERY, Christmassy Winter Wonderland will return to Newmarket this December.**

**The event will start on Saturday, December 19 from 11am, with a marching band and lantern parade taking to the High Street.**

**The Memorial Gardens will again be transformed into a frosty ice rink, complete with fairground rides and food stalls.**

**Father Christmas will also be making a special visit to the Memorial Hall from 3pm to 7pm, while a craft market will be running in the hall from 11am until 7pm on both Saturday and Sunday.**

STUDY

# Report seals our place as the global racing HQ

NATALIE **ROBINSON**
@NatalieR_CN

NEWMARKET'S international importance will allow the council to bid for more government money, and the 'wish list' could include new gallops and starter yards, more affordable housing, and attracting more international investors to Newmarket.

The Deloitte report highlights the USA, France, Japan, Australia and other countries as major players in the flat racing industry.

William Gittus, managing director of Jockey Club Estates, told the press conference yesterday that if trainers were to leave Newmarket, they would not stay in the UK.

The report said that Newmarket is a "unique racing centre" with "no comparable location in the world with the same history, scale, diversity and concentration of racing interests".

It also highlights the fact that many of the world's largest global racing investors, including Darley, Godolphin and Juddmonte, all have their headquarters in Newmarket.

Mr Gittus, who is also chairman of the Newmarket Horsemen's Group, said: "This gives it its national and international importance.

"I think what it says is that if this business and the inward investment is lost from Newmarket, it does not transfer to another area of the country. It's much more likely to transfer to France, America or Australia because a lot of it is industry-specific.

"That fact will enable us to leverage a lot more funding, support and interest from the government towards those infrastructure issues which are issues for us all."

West Suffolk MP Matthew Hancock also welcomed the report and the future investment it should bring.

He said: "This poweful report shows just how important racing is to Newmarket, for local jobs and growth, and how important Newmarket is to racing, as the home to more than a third of the UK's horses in training.

"It's a tribute to the town that racing in Newmarket has grown even while shrinking elsewhere. If you ever needed proof that Newmarket is unique, here it is."

Mr Gittus also indicated that figures had again improved on the 2014 information used in the report.

He added: "The racecourse, year to date, has had 50,000 more visitors than it did in 2014.

"Horse numbers on the Heath are up four per cent year to date. Tattersalls will have more horses going through the ring this year than last. These things don't just benefit the industry but a number of supporting businesses."

The council will now be approaching both the national government and European funding sources to make improvements to the town.

Cllr Robin Millar said: "Newmarket is the heart of East Anglia.

"This report really starts to place a national level conversation which says racing has national and international importance.

"This can unlock significant economic growth for Newmarket."

PLANS: It is now hoped that the report's findings will lead to government funding for Newmarket, which could go towards a better railway station with a better rail service, and improvements to the A14 and A142

LEVERAGE: William Gittus and Matthew Hancock
Below: Tattersalls' famous sales ring

**'It's a tribute to the town that racing in Newmarket has grown even while shrinking elsewhere. If you ever needed proof that Newmarket is unique, here it is'**
– MP Matthew Hancock

**HAVE YOUR SAY**
**at** cambridge-news.co.uk/newmarket
**or email:** natalie.robinson@cambridge-news.co.uk

## 'Racing is UK's second biggest sport'

**THE report states that racing is Britain's second biggest sport "by many measures including tax generated, employment and is comfortably the best attended after football".**

**Deloitte compare Newmarket to Middleham, Malton, Lambourn and Epsom – with Newmarket coming out on top.**

**Newmarket has 85 trainers with 2,600 horses in training.**

**Other places fall behind – with Lambourn boasting 39 trainers and 560 horses and Epsom having 13 trainers and 150 horses.**

**Malton has 22 trainers and 700 horses, while Middleham has 18 trainers and 500. There are 378 other trainers around the UK – but not in one place to have the same significant impact as Newmarket.**

**2 Weeks and counting at ..**

THE RUTLAND ARMS HOTEL
★ ★ ★

*Where history and hospitality combine*

**Watch this space..**

©LW

Wed 16th Sept - Wed 30th Sept!

FREE PRIZE DRAW!

Pick up an entry form in-store!

WIN A MINI COOPER!

PLUS LOTS MORE PRIZES!

100's of products with 30% OFF until 30th Sept

12 Pk Duracell Batteries
30% OFF! WAS £4.99 £3.49

13.5 tog Double Duvet
30% OFF! WAS £12.99 £9.09

2 Pk Anti Allergy Pillows
30% OFF! WAS £6.99 £4.89

30% OFF! WAS £3.49 £2.44

John West Tuna 4 Pk (Sunflower Oil & Brine)

30% OFF! WAS £2.99 £2.09

1Ltr Lenor
1 Ltr Daz

9 Pk Triple Softy 3ply Toilet Tissue
30% OFF! WAS £2.59 £1.81

3 Pk Thirst Pockets
30% OFF! WAS £1.49 £1

3 FOR THE PRICE OF 2!

QD stores

1985 - 2015
Celebrating 30 years of great value!

www.qdstores.co.uk
instore • online • mobile

Find us on Facebook, Twitter and Instagram

Scan to visit website.

Click & Collect — CLICK AND COLLECT NOW AVAILABLE

Terms and conditions apply. See website or in-store for details.

E&OE September 2015. All items are subject to availability. Not all products are available to buy at all stores.


HOBBIES

FULL STEAM AHEAD: Alistair and friends give 'Janice' a run. Picture: Gordon Ridgewell

# Meet Janice, Alistair's labour of love

NATALIE **ROBINSON**
@NatalieR_CN

A MAN from Cheveley has created his very own steam engine from scratch – in a project spanning three years and costing £23,000.

Alistair Cook, 20, finished the half-size steam engine earlier this year, having caught the steam engine bug from his father at the age of 9.

After building a quarter size model with his dad, Alistair decided he would like to build an engine of his own.

"My dad said if I want one, I would have to build one," Alistair said.

"I haven't looked back since then."

The 20-year-old set about costing out the project and timing the delivery of some items.

As project costs mounted, Alistair started a job at Waitrose in Newmarket to fund the project.

"When I wasn't working nights in Waitrose, you'd find me in the garage working on the engine," he said.

Alistair estimates the project costed him £23,000 in total.

But he said: "I enjoyed doing it from start to finish.

"There were times when bits went flying across the garage and I said I didn't want to do it any more but you persevere."

Alistair, who decided A-levels weren't for him, instead took on an apprenticeship with Marshall Aerospace and Defence Group.

He said that having the experience with creating the engine really helped him with the course.

He said: "I have been doing bits with dad since I was nine and scaring mum from a young age.

"It was a case of you get something and if it didn't work you tried it again. I had a lot of support from friends and colleagues.

"The project also helped to reinforce my engineering knowledge and I found myself helping others on my apprenticeship."

Alistair, who still works for Marshalls as a design engineer, now shows the half size engine at events, most recently winning a trophy for best minature in show at the annual steam rally in Haddenham at the weekend.

Alistair named the engine after his aunt, Janice.

He said: "My aunt is a Jehovas Witness so she doesn't do Christmas or birthdays. Instead she always used to put money into the fund.

"The previous engine to this was named after my dad's mum so I put the money towards having plates made for this one. It was a real tissue box moment."

While Alistair would consider taking on a similar project in the future, for now his funds are focused on househunting.

He said: "I nearly bought another engine the other day, but my other half is always saying "we have to save up for a house!"

Alistair will be showing the engine at events for the forseeable future.

POST OFFICE

## Views sought on post office future

**THE Post Office has confirmed their plans for relocation of their Exning branch, despite fierce opposition from residents.**

**The business has said they are proposing a move to Londis on Oxford Street, Exning, where they will operate as a "modern, open plan local-plus style branch" with a till at the counter.**

**The new branch would be opened between 8am until 8pm on Monday to Friday, 8am to 7pm on Saturday, and 8am to 4pm on Sunday.**

**A consultation has now started to ask customers to give their comments.**

**Submit by Freepost YOUR COMMENTS to Post Office Ltd, email *comments@postoffice.co.uk*, visit *post officeviews.co.uk* with code 190113, or call 08457 223344 by October 20.**

COURT

# Police had been warned of a traveller fight, jury told

COURT **REPORTER**

POLICE officers were told that two traveller families would later fight each other following an argument at a club in Soham – just hours before a man was gunned down, a court heard.

An initial dispute between members of the Smith and Mosley families just after the turn of 2015 eventually led to 36-year-old Jessie Smith being fatally shot in the back, a murder trial has heard.

Mark Mosley, 43, of First Drove, Burwell, has denied murdering Mr Smith, at the travellers' site in Burwell.

In evidence at Cambridge Crown Court, Pc Mark Wooton said he and a colleague, Pc David Cooper, were called to give back up at the Comrades Club, Soham, where a distrubance had broken out between the two families. Members of the Smith family were attending a 30th birthday party there, while the Mosleys were celebrating New Year's Eve.

The court heard that the families had argued about hare-coursing bets and a fight had broken out. Police were called shortly after midnight.

The Mosley family was later escorted out of the club and the victim's nephew Paul 'Rambo' Smith and other family members also left.

Pc Wooton said 'Rambo' seemed "agitated", talking on his mobile phone.

"He said to me he thought somebody was returning and that they had guns.

"I assured him that there were four of my colleagues outside, and I doubted that anyone would be returning with guns when we were still out there," he told the court.

**FATAL FRACAS: An argument between partygoers ended with Jessie Smith, inset, being shot dead**

At 12.55am, the officers left the club and drove around Soham to check there was no trouble.

They then picked up Fred Samuels, a relation of the Smith family, who had been at the venue.

Mr Samuels was walking back to his mother's house, Pc Wooton said, and wanted to be dropped off at the BP Garage in Soham.

The officer added that neither he, nor 'Rambo', had given any indication that they planned to visit Burwell.

Pc Cooper told jurors: "Fred Samuels said to me, 'they will have a fight and sort it out themselves'.

"He was referring to the events that had happened at the Comrades Club and seemed to suggest that a line would be drawn under that by the parties meeting up and having a fight."

He added: "We didn't think it would be much use to say, 'there was going to be a fight somewhere in Cambridgeshire'. We didn't have enough information – I think if there was enough information to act, we would have done so."

Karim Khalil QC, prosecuting, told the court during his opening speech it was thought 'Rambo' would fight one of the Mosleys, but a number of different fights broke out at the site in Burwell.

Jessie Smith and Mark Mosley were both reported to be watching from the sidelines. Witnesses later said they saw Mosley walking around with a sawn-off shotgun, Mr Khalil added.

Mr Smith, who lived at Common Road, in Potton, Bedfordshire, was shot in the back with a sawn-off shotgun at close range as he tried to get into his vehicle at the site, the court was told.

He drove a short distance before going into a ditch.

Officers found his body being cradled in the lap of his nephew, 'Rambo'.

Mosley has also denied a charge of attempted murder, assault causing actual bodily harm and possessing a firearm with intent to endanger life.

The trial is expected to last for around four weeks.

BASE CLOSURE

## Have your say on RAF Mildenhall

**THE future of RAF Mildenhall could be in your hands as MP Matthew Hancock seeks views about what should happen when the air force leaves in 2020.**

**A Mildenhall and Lakenheath action group was set up, which the MP is a key member of, as they draw up a plan to ensure the site is not mothballed.**

**Mr Hancock said: "Since we first learned that the site would close I have been working hard to ensure that an alternative use is found which benefits residents.**

**"I have met with the Defence Secretary, Michael Fallon, to make it clear that if all or some of the site becomes available there needs to be a clear plan of action for the base."**

**Have your say by going to *bit.ly/MildenhallSurvey*.**

KITCHENS BY Julian English

FREE FITTING*

TODAY'S KITCHEN AT YESTERDAY'S PRICES

HAVE YOUR KITCHEN FITTED NOW
• We take pride in our kitchens • That's why we can offer today's kitchens at yesterday's prices
• Free home survey, which will cost you nothing • But save you hundreds of pounds

Wide selection of laminates, woods, vinyls in different styles to choose from, come and see for yourself why Kitchens by Julian English are No 1 for quality, choice and service. if you can't come to us...we'll come to you

Including Building Work, Electrics, Plumbing and Tiling

QUALITY MANUFACTURE FLAIR IN DESIGN COMPETITIVE PRICES

BESPOKE KITCHENS AND BEDROOMS
RING OUR FREE PHONE HOTLINE:
0800 1978543

9 Churchgate Street, Soham. CB7 5DS
TEL: 01353 723039
www.julianenglishkitchens.co.uk
FREE PARKING AT THE REAR OF SHOP

OPEN Monday - Saturday, 9.30am-5.30pm. Sunday, 10am-4pm. Other times by appointment.
* Minimum order value on kitchen cabinets only • Free fitting on cabinets only for a limited time
©LW

3 PANE ALUMINIUM BIFOLD DOORS IN WHITE, GREY OR BLACK ONLY
£2685
INCL VAT & INSTALLATION

NOW MANUFACTURED IN OUR FACTORY IN IPSWICH SPECIALISING IN ALUMINIUM PRODUCTS

Back doors £550 | Front doors £650 | Composite doors £895 | French doors £975

All doors include VAT & installation

15% OFF ALL 'A' RATED WINDOWS

CONSERVATORIES DESIGNED FOR YOUR INDIVIDUAL REQUIREMENTS

OPEN: MON-FRI 9AM-5PM

e: sales@micronwindows.com
Unit 5, Acorn Business Centre
Oaks Drive, Newmarket, Suffolk.
Tel: 01638 751122

FENSA

micron windows doors & conservatories

# Letters

**OUR POLICY**
Please enclose your full address and daytime telephone number. Keep your letter to no more than 250 words. Newmarket News reserves the right to edit material. Letters should arrive by noon on the Tuesday before publication

**WRITE TO**
Letters to the Editor, Newmarket News, Winship Road, Milton CB24 6BQ

**EMAIL**
editorial@newmarket-news.co.uk

Newmarket News is your local newspaper for the town and surrounding areas. We pride ourselves on producing publications for the community and about the community and aim to provide the best service for readers and advertisers. We are constantly looking to improve our titles and are happy to hear from you with suggestions and comments. If you have any feedback contact the relevant person listed.

## Contacts


**EDITOR:** Wendy Davey
(01353) 667916
wendy.davey@cambridge-news.co.uk
@WendyEDavey

**REPORTER:** Natalie Robinson
(01223) 434292
natalie.robinson@
cambridge-news.co.uk
@NatalieR_CN

**MANAGING DIRECTOR:**
Richard Duxbury

**MEDIA SALES DIRECTOR:**
Jonathan Tewson

**ACCOUNT EXECUTIVES:**
Louise Cohen
07881105869
louise.cohen
@cambridge-news.co.uk

Kirsty Mulholland
07816170354
kirsty.mulholland
@cambridge-news.co.uk

**PROPERTY ADVERTISING:**
Ryan Ferrara
07816170204
ryan.ferrara@cambridge-news.co.uk

**HEAD OFFICE**
Winship Road, Milton, Cambridge,
CB24 6BQ
Tel: (01223) 434434

**EMAIL**
newspapersales
@cambridge-news.co.uk
homedelivery@localworld.co.uk

**DISTRIBUTION**
(01582) 470504
enquiries@thedistribution
business.co.uk

**LEAFLET DISTRIBUTION**
(01582) 470506
leafletsales@thedistribution
business.co.uk



■ This newspaper/website conforms to the Editors Code of Practice. If you have a complaint, or comments on how we can improve our service to readers, please contact The Editor, Newmarket News, Winship Road, Milton, Cambridge, CB24 6BQ. We are regulated by IPSO (Independent Press Standards Organisation). If we cannot resolve your complaint, you can contact IPSO by visiting www.ipso.co.uk or calling 0300 123 2220.
To obtain permission to copy cuttings from our newspapers for internal management and information purposes, you should contact the Newspaper Licensing Agency, Wellington Gate, Church Road, Tunbridge Wells, TN1 1NL. You can also call them on 01892 525273 or email copy@nla.co.uk. Newmarket News, a division of Local World Ltd. Registered office in England No 08290481, PO Box 10177, 50 St George Street, Leicester, LE1 8ED. Registered as a newspaper at the Post Office.

**THE RECYCLED PAPER CONTENT OF UK NEWSPAPERS IN 2011 WAS 78.9%**
The environment is important to us. Newmarket News is printed on paper produced from environmentally managed forests.
**Please recycle this newspaper**

Cambridge Newspapers, a division of Local World Ltd. Registered office in England No 08290481 PO Box 10177, 50 St George Street, Leicester, LE1 8ED.


## Petition, sadly, a waste of time

REGARDING your lead article of 2nd Sept regarding a petition to save Exning Post Office.
Much as I also regret it, I fear gathering a petition will be time wasted. Post Office Counters Ltd has made the position perfectly clear nationwide.
Central government is withdrawing the annual subsidy to the Post Office and those remaining have to be in a position to 'stand alone' with the capabilities to earn a salary for staff and presumably some profit.
This of course is possible if they are lodged within premises that retail a quantity of other goods, also large, busy Post Offices or the so called Crown Offices but highly unlikely in the smaller offices with no other turnover.
The postmasters of these smaller offices have been offered a severance package, which the charming lady at Exning has apparently decided to accept.
Unfortunately in this commercial world we live in, the local Post Office continuing as a community social hub are fading into history.
Recently, there was a series of three TV programmes explaining the upheaval going on throughout this organisation which made interesting, informative and in some instances upsetting viewing. The chief executive has been tasked with carrying out this policy and to my mind is going about a most difficult task in the most humane way possible.
Me thinks the prospective petitioners at Exning would be better engaged sounding out local businesses who would be prepared to take on and house the post office on their premises.
For all our sakes I wish them success.
**Laurie Offord**
**Churchill Avenue**
**Newmarket**

## Live as we do, in Britain

BRITAIN has, over the centuries, been a compassionate country by allowing oppressed minorities to come and settle in our country.
The government's decision to allow the Syrian people to come, is a compassionate idea, inline with our national history.
The other immigrants have gone out of their way to integrate into our way of life, but some who come here, expect to carry on their way of life as they did in their own country and expect us to except this or change our laws to suit them.
My point is that this will in time cause fiction between communities, unless it is made clear that they are to assimilate into our system of citizenship.
This does not stop people continuing their culture and beliefs in their home, but unfortunately some religions seems to only believe that theirs is the true religion and all other beliefs are wrong and should be destroyed, even to the extent of killing people.
I am worried not for myself but my grandchildren, who may have to face this problem. The countries in Europe who are accepting large numbers of immigrants have not considered that in the future they could become a minority in their own country.
**M Slater**
**Hanover Court**
**Newmarket**

## No, I won't be paying that...

PLEASE don't let anyone be fooled into thinking that garden waste collection is a free-of-charge service provided by the ever bountiful FHDC; the bespoke collection trucks used were not free, the teams working with the trucks require salaries, the brown wheelie bins don't make themselves for nothing; everything has a cost and it has to be included in the council tax. Any reduction in service represents a cost saving for the council, whether passed on or otherwise shared or not with council tax payers/the electorate.
The cabinet member for waste management knows people won't like being charged twice for this service but has, nevertheless reluctantly taken the decision to go ahead with charges of between £35 and £50 bands... presumably there will be a sliding scale of bands for every so many square metres of garden for every council tax paying building (including office blocks?).
Well, I do not want to pay anything at all for the following reasons:
■ I do not have a lawn or any 'intentional' grass growing on my premises
■ I have used my brown bin twice in approx 4.5 years at my address.
■ The small patio at the back of my home measures 5m x 3.5m and is given over to slabs, plants in pots + a table & chairs, no rolling acres.
■ I admit to trimming ivy over half of this enormous perimeter approximately 3 times every 2 years and can quite responsibly dispose of the cuttings myself
■ I would resent paying even the proposed minimum of £35 per 17.5 square metres of garden per annum if gardeners with, say 1 hectare/2.5 acres of grass cuttings, rosebush prunings, weed removals, etc., are paying only £50 per 10,000 square metres or £0.0875 per 17.5m2 per annum.
Environmental and recycling matters are not straightforward and need to be considered objectively in order to practically meet objectives; in this context, I would contend that 50% to 75% of all previous brown bin users would just put all their garden refuse in the black bin. But, in the context of efficient re-use of the non-compost destiny of garden waste, what would necessarily be wrong with that; it would provide cake-like shape or backbone for the rest of general waste, making it easier to handle and transport to cement works where it can feed the kilns at a lower cost than many other first-use mineral fuels.
All our local councils need to think ahead of "home-composting as part of any programme of change".
If they are collecting the waste and doing something with it, where does home composting come into this equation? If they perfect this operation, will they be deluged with enormous tonnages of finished product compost that is vastly in excess of the most optimistic usage requirements; could it ever be registered for use in growing legally saleable food?
Years ago there was a movement to recycle waste plastic... the technology ended up confining usage to producing plastic crates for bottles, for dairies and the rest of the bottled drinks industry. Then economies of scale were required in order to be viable; the resultant masterplan showed that, for example, one month's production would produce enough plastic crates for the industries concerned, to last them about 10 years. Could this happen to cottage production of council compost? All this brown bin collection stuff could fall by the wayside and subscribers would need to be compensated.
In short, FHDC would be well advised to drop this daft hot potato.
**Richard Starte**
**Newmarket**

## Try this formula for size . . .

A MATHMATICAL formula for the resolution of the refugee crisis.
Take the size of the population of the UK – we will call it 60,000,000 although it is much more than this – and divide it by the size of the geographical area of the British Isles – we will call it 250,000 square kilometres although it is not as big as this.
Now, multiply the result by 550,000 square kilometres...the geographical size of France rounded DOWN to the nearest 10,000 square kilometres.
Result: 132,000,000. France currently has a population around the same size as this country, so the calculations show us that France needs to increase its population by seventy-two million – that's 72,000,000 – in order to achieve a population density equal to us.
It's not an equation as famous as E=MC2 but the importance of relativity is no theory.
**John Kobylecky**
**Croft Road**
**Newmarket**

## Yes, there is compassion

I THANK Ms MacEacheron for correcting in the *News* last week a minor point in my letter published a week earlier. In the case of Syria, it does appear it is a minority government persecuting the majority of the population, not the other way round.
She does not say what evidence there is for her assertion that, "definitely", communities will not act to protect themselves from a huge influx of people who are from a different culture, religion or colour from them. What I said is, I believe, self-evident from history, and from my understanding of human nature, namely that communities will act thus when they perceive their culture or religion to be under threat. To realise that, you need look no further than the Arab world and see that their populations are nearly 100% Muslim. This can only come from protecting their religion in the way they consider to be necessary.
We can all agree as she says, the UK has always taken in refugees. We are proud of that, although there might be some reservations about the number we took in from Uganda in 1972. And, as she says, the West, of which we in Britain are a small part, took in many after the Vietnam war.
The lady further points out that many Muslims, and certainly Syrians, have lived under repressive regimes. History has shown, however, that doing so has not made them go abroad in great numbers, and especially not to Europe. Why would they? In nearby Azerbajan and Kazakhstan for example they would be living in an environment with which, she tells us, they have been familiar in peaceful times. (I didn't know, but am prepared to accept it from her, that those countries have repressive regimes.)
So there must be some other reason for the exodus into Europe rather than to developing Muslim nations nearby, and one must wonder whether it is "economic" or whether it is something of which ISIL could take advantage, or perhaps even instigated, seeing as there is evidence at least some of the people traffickers are funding ISIL from their trafficking.
What is so sad is that these evil people seem not the least concerned that in persuading people to migrate in a way which they must know is unlawful, in breach of international agreements, they are putting the migrants into such terrible dangers and situations of suffering.
The real and imminent threat to the lives of Christians and to the lives of the people who are the wrong type of Muslim as far as ISIL is concerned is just as frightening as the actual savagery we see from ISIL on a weekly if not daily basis.
We must urge each other to do what we can to save people who are so threatened.
And I certainly do agree with Ms MacEacheron that most of the Syrian refugees are quite content to remain near their homes in the Middle East. Those that wish to flee further need not choose Europe, but of course they may choose to do so if they perceive economic improvement there.
We can and must show compassion and, I am assured, up to the time I am writing this the British government and its citizens have been doing just that, by providing more aid to the refugees in the Middle East than any other country in the world has done. This leads to Britain being criticised especially by those who are not so generous. It amazes me that the British people are so exceptionally compassionate... shown in our giving, but also shown by much of the aid being channelled through the Muslim authorities. We do that so that the refugees will happily receive the aid, because most of their governments and their Islamic leaders do not tolerate anything associated with Christian belief.
Living as I do in a country with a Christian culture and appreciating the benefits which have flowed from that culture, together with Muslim friends, I cannot understand where the humanity is in such lack of toleration.
**Peter Diver**
**Soham**

CRIME

# Teen 'broken-hearted' as thieves steal games

**TARGETED: Max Hellewell-Ross, with his dad Andy. Max was devastated after thieves stole his video games.**

Picture: Richard Patterson

FLORENCE **SNEAD**
@FlorenceSneadCN

A MUM from Newmarket has described how her 16-year-old son was "broken-hearted" after thieves stole his collection of video games.

Dawn Hellewell's son Max Ross, who has special needs, was devastated after he saved up to buy around 10 different video games only to have them stolen.

The teenager had stored them in his brother's car while he accompanied his mother to visit a sick relative abroad.

However thieves struck while the car, which belongs to Max's brother Jack, was parked in Rosehip Avenue in Red Lodge.

Dawn, 54, told the *News* they had been forced to break the news to Max the night before he was due to start at college.

She said: "We had to go away and he asked his brother to put them in the car.

"All his video games that he had saved up for were gone."

The theft was a particularly heavy blow for Max as he had saved up for a long time to buy the games.

"He takes them everywhere with him," Dawn explained.

"It took him a long time to save up for those games."

Max's mum is convinced the theft was the work of "professional" thieves because they left the car's satnav device behind, which she thinks is to avoid being traced.

Now Dawn is calling for anyone with information to come forward in the hope it might help track down her son's belongings.

She added: "If anyone knows anything we'd really appreciate it.

"He was broken-hearted and it broke his brother's heart really badly and he didn't know how to tell him.

"They meant so much to him, that's why I asked his brother to look after them.

"Now he's got to save up all over again to get them back again."

Suffolk Police confirmed the incident had been reported to them and was being investigated.

The theft, which took place on the night between Wednesday, September 2 and Thursday, September 3, happened on the same night as three other vehicles were targeted.

In a second incident thieves targeted a BMW parked on Berberis Drive and stole an iPad and a wallet.

Another iPad and some sunglasses were taken from a Dodge Magnum, which was also parked on Berberis Drive.

Meanwhile a fourth theft on the same night saw an iPhone 5 and two Berghaus coats stolen from a Seat Ibiza parked on Wintergreen Road.

Anyone with information, or who witnessed the thefts, should get in touch with Suffolk Police on 101 quoting crime reference number MH/15/1741.

CRIME

## Garage thefts trigger police appeal

**POLICE are appealing for witnesses after a motorbike and chainsaw were stolen during two garage burglaries in Mildenhall.**

**The break-ins both took place between 11pm last night Thursday September, 10 and 6am on Friday, September 11.**

**The first burglary occurred in Heathland Way where the garage door was forced open and a white Husqvarna FE350 motorbike – registration number EO15 AEK -was stolen from inside.**

**This was followed by another break-in at a garage in Yew Tree Close, where again the door was forced open and an orange Stihl chain saw was stolen.**

**Anyone with information should contact PC Dan Smyth on 101 quoting reference MH/15/1786.**

NEWS IN BRIEF

### Coffee morning to be held for Macmillan

A COFFEE morning for Macmillan Cancer Support will be held in Newmarket next week.

The Cherry Tree in Newmarket will be holding a coffee morning, serving drinks and homemade cakes, between 11am and 1pm.

A prize draw and games will also be on offer.

### Help support wildlife by joining annual race

STAFF and volunteers at RSPB Lakenheath Fen are inviting runners, joggers, walkers and nature enthusiasts of all ages to join them for their annual Race for Wildlife.

The event, which gets under way on Sunday, October 18, offers two multi-terrain courses of five and ten kilometres.

Proceeds will go directly towards the management of the reserve. For more details, email *lakenheath@rspb.org.uk* or call 01842 863400.

### Air ambulance concert

A CHARITY concert will be held in Fordham to raise cash for the region's air ambulance service.

The Wicken Coronation Band will stage the event at 7.30pm on October 3 at the Victoria Hall.

Proceeds will go to the East Anglian Air Ambulance.

Tickets cost £6 and can be bought by calling (01353) 968170, (01353) 721863 or (01638) 720674.

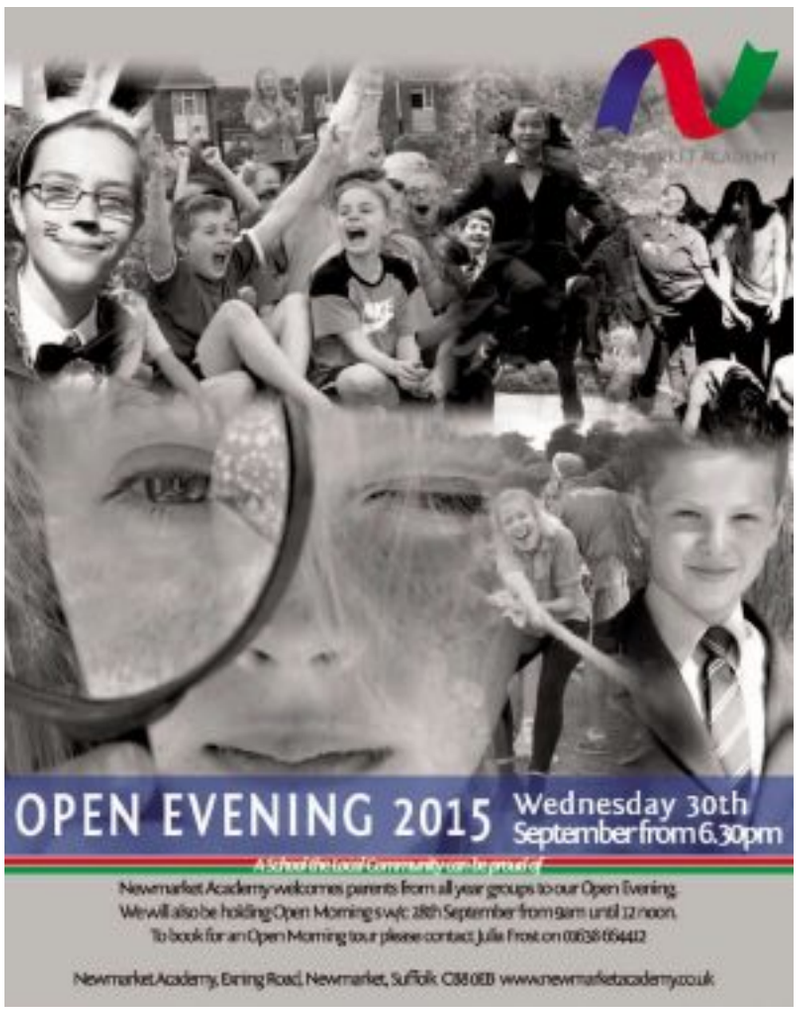

Family Announcements

family-announcements.co.uk

Deaths

COOGAN
Janet
Passed away peacefully on Wednesday 9th September 2015 aged 63 years.
Beloved wife to Scobie (Alan) and a much loved mum of Vincent, Ryan, Amber and Stacey. A dear Nanny to Toby, Finlay, Archie, Annabelle and Aisling.
Funeral service to be held at St Marys Church Cheveley on Saturday 26th September at 10.30am, followed by private interment.
Family flowers only please but donations if desired may be made payable to Arthur Rank Hospice Charity and sent c/o
Southgate of Newmarket Funeral Directors, 25 Duchess Drive, Newmarket, CB8 8AG.

Deaths

DIVER
Winifred Mary
(nee Moody)
Passed peacefully away on Thursday 3rd September 2015 aged 87 years. Widow of the late Eric and dear sister of Joan, Sister-in-law to Roy and a dear Aunty and Great-Aunty.
Funeral service to be held at St Peter's Church, Fordham on Friday 18th September 2015 at 11:30 a.m, followed by interment at Wicken Cemetery.
Family flowers only but donations if desired for The Arthur Rank Hospice Charity may left at the service or sent to
C. E. Fuller & Co, 23 Hall Street, Soham, Cambs, CB7 5BN, tel. 01353 720439.

Funeral Services

Richard Stebbings Funeral Service Ltd
- Independent family owned & run business
- Personal 24 hour service
- Private Chapel of Rest
- Pre-payment funeral plans
- Monumental masonry
- Floral tributes

Funeral Director: Richard Stebbings Dip FD, BIFD
Member of the Independent Funeral Arbitration Scheme
Kendal House, Cambridge Road, Impington, Cambridge
01223 232309

Light a candle in their memory

Family Announcements
family-announcements.co.uk

EDUCATION

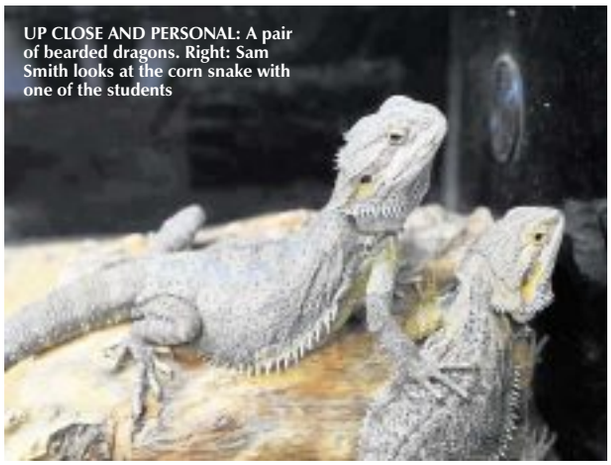

UP CLOSE AND PERSONAL: A pair of bearded dragons. Right: Sam Smith looks at the corn snake with one of the students

# Animal magic

**West Suffolk College and Newmarket Academy have joined forces to offer new animal management courses for students looking to pursue a career working with animals. Reporter Jordan Day went along to the academy to meet its director, the students and of course, some of the animals...**

Pictures: Keith Jones

THE presence of a rat, snake or tarantula, in a classroom would usually send the majority of pupils sprinting out of the door and as far away from the school as possible.

But at Newmarket Academy there is none of that – in fact, you can find students quite happily giving a couple of fancy rats a cuddle or tempting the college's corn snake closer to them for some food (defrosted mice, in case you were wondering...).

The reason that a whole host of creatures are now calling the academy home is because West Suffolk College and the school have joined forces to launch new courses in animal management.

One of the academy's old classrooms has been transformed into a haven for small animals and reptiles, allowing students who have signed up for the courses to get plenty of hands-on experience with a variety of animals.

The courses are diplomas in animal care and animal management at levels two and three, which will open up a wide range of opportunities for students looking for careers working with companion animals, domestic livestock or zoo and exotic species.

Sam Smith, course director, said: "We realised that students who were passionate about a career in the animal care sector were having to travel long distances to access these courses and that there was a huge demand.

"That's why we decided to open a new dedicated centre for these studies in Newmarket. These courses are aimed at students wanting to pursue a variety of careers including posts as veterinary nurses, kennel workers, zoo keepers, animal behaviourists and animal conservationists, for example.

"The courses also lead on to university as the two-year Level 3 Animal Management Extended Diploma carries the same number of UCAS points as three A-levels.

"There is also a one-year Level 2 Animal Care Diploma, which will either lead onto the Level 3 course or onto employment in the sector, in roles such as kennel assistant, dog handler and pet shop assistant.

"As Newmarket is the centre of the horse racing industry in the UK there will be many opportunities for careers in this sector too."

The new courses only launched last week but the creatures already scurrying and slithering around the centre include rabbits, guinea pigs, hamsters, gerbils, chinchillas, fancy rats and degus, stick insects, a tarantula, cockroaches, snakes, bearded dragons, geckos, a chameleon and dozens of tropical fish. The centre also soon hopes to be able to accommodate some ex-battery hens and pygmy goats.

Sam, who was previously a curriculum team leader in animal management at Moulton College in Northamptonshire, said: "We are very grateful to Assessment Network Ltd who have provided a significant capital investment for this project.

"The students will be given the opportunity to get hands on experience such as feeding, maintaining accommodation, handling, health checking and general husbandry.

"The level three students will be able to come in to look after the animals at the weekends on a rota basis, in order to mimic flexible working hours that they will be likely to encounter in the industry.

"Students will have to be prepared to get their hands dirty. However, the courses are not just practical. Level two courses are half theory and half working with the animals.

"Embedded in the courses will be units on biology, biochemistry, microbiology, anatomy and physiology and genetics."

Sam continued said: "I am working alongside a technician and a small team of lecturers to provide the course. They will be able to help demonstrate the practical aspects of the course whilst I will be teaching much of the theory.

"The students will have to do 150 hours' work experience in an animal related establishment on the course and I am meeting with many employers to set up some exciting work placements for the students.

"There are so many different careers in the animal care sector and so many degree courses you could take afterwards that the future for these students is really wide open."

The animal care industry is worth £1 billion to the UK. It has 13,000 businesses with more than 78,000 employees.

Employment directly related to the animal care industries include pet shops, boarding kennels, catteries, pet breeders, training, grooming, animal welfare charities, zoos, wildlife parks, public services and performing animals in film and television.

In the UK, 1.1 per cent of adults are employed in the sector, but in mid-Suffolk nearly 3.5 per cent of the adult population are directly employed in the land-based industries.

17-year-old Callum Orford, from Mildenhall, is among the students already signed up to the course.

The former Mildenhall College Academy pupil said: "I'm really enjoying the course and the reptiles are my favourites.

COURSE DIRECTOR: Sam Smith

STUDENT: Callum Orford

CREEPY CRAWLY: The resident tarantula. Above: a pair of gerbils

EDUCATION

"I've always had a great interest in animals so I was really excited when I found out about the new courses here.

"I'm actually allergic to fur but I'm determined not to let that stop me completing the course and hopefully achieving a career working with animals, although I'm not sure what I want to do exactly."

Lindsey Johnson, West Suffolk College's vice principal, curriculum and quality, said: "We are absolutely delighted to be able to offer this course because we have discovered very few students in the local vicinity are taking land-based courses due to the distance they have to travel to access them.

"There are obviously young people in the local area who want to go into professions working with animals, so this is why we are opening this new course and animal centre in conjunction with Newmarket Academy.

"We want to give students the best opportunity to follow their career aspirations. We are meeting the needs of young people in the local area by providing this course so they won't have to travel miles to study or live away from home."

**■ Places on both the level two and three courses are still available, and young people from across Cambridgeshire and Suffolk can enrol. To find out more, call (01284) 716333 or visit westsuffolkcollege.ac.uk.**

# The Academy wants your help to name their tiny sugar gliders

**THE new animal centre at Newmarket Academy also has two sugar gliders.**

**The beautifully marked, yet incredibly shy, creatures haven't been named yet and the Academy is asking *Newmarket News* readers to come up with the best names.**

**Sam said: "We've got a male and a female and they're really fascinating little things. We're hoping they'll breed eventually.**

**"We haven't named them yet and would love readers to come up with names for them."**

**The sugar glider is a small, omnivorous, arboreal and nocturnal gliding possum belonging to the marsupial family.**

**Its name refers to its preference for sugary nectarous foods and ability to glide through the air, much like a flying squirrel.**

**Email your suggested names, and your contact details, to wendy.davey@cambridge-news.co.uk, by 5pm on September 25th.**

DOUBLETREE BY HILTON CAMBRIDGE
The Cambridge Wedding Fair
Granta Place, Mill Lane, Cambridge. CB2 1RT

Sunday 20th September • Open 11.00am - 3.30pm
• Live Musical Entertainment • Fashion Shows 12.30 & 2.30pm
• Over 30 Inspirational Exhibitors • Free Car Parking & Admission
• Free Prize Draw
Presented By
wedding-exhibitions-uk.co.uk

BUY & SELL online
classified market PLACE

ZERO COMMISSION
cambridge-news.co.uk/bookonline

FREE LISTINGS
cambridge-news.co.uk/bookonline

CAMBRIDGE news
at the heart of all things Christmas.
Let us take care of your Christmas

I LOVE MY CHRISTMAS IN CAMBRIDGE

Because of the reach cambridge-news.co.uk offers, all our Christmas advertising packages include an online booking, providing you with an unrivalled audience and maximum reach.

For all your Christmas advertising needs:
01223 434214

BOOK BEFORE 18TH SEPTEMBER AND GET A 10% DISCOUNT!

# Chariots of fire for Newmarket team

**PROPERTY specialists from Newmarket will be swapping house sales for running as they take part in the Chariots of Fire charity race for East Anglia's Children's Hospices (Each).**

**The team from Jackson-Stops & Staff in Newmarket will be taking on a 1.7 mile course around the streets and colleges of Cambridge to raise money for the charity.**

**A total of 380 teams of six will be taking part in the race on Sunday.**

**The six-strong team are still seeking sponsorship for their efforts. To sponsor them, go to justgiving.com/jacksonjoggers.**

**For more information about the event, go to chariots-of-fire.co.uk and each.org.uk.**

THE TEAM: Back row from Left: Ed Russell, Will Sadler and Andrew Dickson. Front row from left: Lottie Hanbury, Amanda Duffy and Teresa Tate.

CAMPAIGN

# Campaign to end 'unjust' pension plan

JORDAN **DAY**
@JordanDayCN

A COUNCILLOR has launched a petition calling on the Government to make new pension rules due to come into force in the spring less "unjust".

Geoffrey Woollard, from Soham, says the new state pension scheme being introduced in April will be "two-class".

In May 2014, Parliament agreed the Pensions Act 2014. The act introduces a new single-tier, flat-rate state pension, which will replace the basic and additional pensions for people reaching state pension age from April 6, 2016 onwards.

The act will also increase the state pension age from 66 to 67 between April 2026 and April 2028 and it makes provision for five-yearly reviews of the state pension age.

Mr Woollard, a Soham Town Councillor and former district and county councillor, has been campaigning against the changes and has now launched an online petition.

He said: "People retiring after April 2016 (and having 'paid in' appropriately) will be in receipt of the new 'flat-rate' state pension of 'no less than £151.25 per week' whereas those already retired on a basic state pension (and having 'paid in' appropriately) will continue to receive £115.95 per week.

"The state pension will be two-class, unfair and unjust. Those retiring after April and those already retired will receive very different pensions (both classes of state pensions are expected to be protected by the so-called 'triple lock').

"The Government must recognise this perception of injustice and must remedy it by improving the pensions and prospects of those already retired."

**SPEAKING UP: Cllr Geoffrey Woollard**

The Government insists the current system has high levels of means-testing and produces inequality. It says the aim is to introduce a simpler, fairer system.

To view Mr Woollard's petition, go to petition.parliament.uk/petitions/107661.

COURT

# Woman guilty of home fraud

A WOMAN from Mildenhall has been found guilty of fraudulently claiming she owned a bungalow.

Anne Kermode-Hutchinson, 68, of Rowan Walk, had told a solicitor that the property had been given to her by her former partner who then became her tenant.

A jury at Ipswich Crown Court proceeded to find Kermode-Hutchinson guilty of fraud by false representation.

Judge John Devaux adjourned sentencing until next month to allow the preparation of a report by the Probation Service.

However he issued a warning that all sentencing options remained open to the court.

Charles Kellett, prosecuting, said that until 2011 Kermode-Hutchinson had been living with her then partner David Hutchinson at the bungalow he shared with his father in Warren Road, Red Lodge.

Previously Mr Hutchinson had named Kermode-Hutchinson and her son as executors and main beneficiaries.

However when their relationship ended he changed the terms to leave the bungalow to his own children, said Mr Kellett.

Following the sudden death of Mr Hutchinson in September 2013, a letter was sent by Kermode-Hutchinson to a solicitor acting on behalf of his children.

In the letter she alleged that the bungalow had been given to her. She also claimed that Mr Hutchinson had signed an agreement to be her tenant.

Mr Kellett said the solicitor was suspicious about the claims made in the letter.

He then alerted the police, which resulted in the arrest of Kermode-Hutchinson last November.

Kermode-Hutchinson denied acting fraudulently and said she had not claimed that she was the owner of the bungalow, the jury heard.

# Simpson's Nurseries Annual Autumn Sale

## NOW ON

**50% Off** Selected Ornamental & Forestry Trees.

**50% Off** Selected Fruit Trees.

**Half Price** 6 packs winter pansies + violas **were £2 now only £1**

**25% Off** Roses, Climbing, Floribunda, H.T, Patio, Shrub and Standards

**25% Off** All Ceramic Pots.

**25% Off** Bamboo's.

**20% Off** Specimen Shrubs & Italian Stock.

**10% Off** Shrubs, Hedging Plants, Climbers and Ornamental Conifers.

1Ltr Herbaceous Perennials RRP £3.49 **only £1.80**

14 Colours of 20 pack Winter Pansies & Violas. **£4.50 per pack**.

Large Pot Perennials, lavenders & Grasses. **£6.50 each. Buy 2 Get 3rd Free.**

Coffee Shop open daily serving Breakfasts, Lunches and Afternoon Tea.

Nursery open 9am-5pm 7 days a week.

Coffee Shop Open Daily 9.00am - 4.30pm

Find us at Station Road, Fordham CB7 5LW Signposted off Fordham bypass

Tel: 01638 720 194

©LW



Soham Village College
Achieving Excellence with Care

# OPEN EVENING

**Thursday 24 September 2015 | 6 – 8pm**

**Open Mornings**

**by prior arrangement ***

**Wednesdays: 30 September, 7 & 14 October**

**Thursdays: 1, 8 & 15 October**

We warmly invite all prospective students and their parents and carers to our Open Evening.

Soham Village College offers high quality education to all students. Unrivalled extra-curricular opportunities, first class pastoral support and strong examination results ensure that every student can achieve their full potential.

Soham Village College is a calm and attractive environment with a culture of mutual respect; good behaviour and positive relationships between staff and students. Our staff are passionate about what they do and have high expectations for every student.

For further information about our open events and our school, please see our website **www.sohamvc.org**

*To book open morning places please telephone **01353 724100**

Sand Street, Soham, Cambridgeshire, CB7 5AA

Staploe Education Trust

©LW



Where education is an adventure...

KING'S ELY

# King's Ely Open Events:

**Acremont (1-7 years)**
Saturday 26 September: 09:30-11:30

**Junior (7-13 years)**
Saturday 26 September: 10:00-12:00

**Senior (13+ entry)**
Saturday 10 October: 09:45-11:30

**Sixth Form**
Saturday 10 October: 11:00-13:00

Girls and Boys
1 to 18 years
Day and Boarding

To book your place please contact
janeformston@kingsely.org
Tel: 01353 660707

www.kingsely.org | @Kings_Ely



New bus routes available

KURTS TRADITIONAL BARBERS
1st year anniversary
Advertising feature

STYLISH FOCUS: Owner Kurt has built up a substantial client base and is looking foward to celebrating with his regulars on Saturday – and welcoming new customers

KURTS
TRADITIONAL
BARBER
SHOP
Full time barber required
1ST YEAR ANNIVERSARY
Come celebrate our 1st year anniversary with us on Saturday 19th September.
Drinks and nibbles will be available in the salon as well as a selection of hair products and men's grooming products.
Ask for more details.
Find us at: 36B High Street (Behind Waggon & Horses pub at the back of the multi storey carpark and above Petco) Newmarket.
01638 662178
Email: info@kurts.co.uk
www.kurts.co.uk

# Celebrating an 'amazing' first year at Kurts

ADVERTISEMENT FEATURE

KURTS Traditional Barbers in Newmarket is about to celebrate its first anniversary in business and will open its doors on Saturday, September 19 to those who wants to pop in for a celebratory drink and a bite to eat.

Owner Kurt said: "It's been an amazing year and I would like to personally thank everyone for their support."

After training at Total Barber Academy in London and coming away with a distinction, Kurt worked in Bury St Edmunds, gaining experience and carrying out traditional and modern hairstyles along with hot towel wet shaves.

He went on to set up Kurts Traditional Barbers and now aims to provide customers with the best of male grooming combining traditional and stylish modern haircuts, beard trims, relaxing hot towel wet shaves and a facial massage.

The shop always welcomes new customers who have the opportunity to relax on the sofa with a complimentary cup of coffee or cold drink, daily newspapers and enjoy the television or music.

"I'm really looking forward to welcoming new customers in the years to come," said Kurt, who has built up a huge client list of local regulars already.

Why not head to the shop on September 19 and join in the celebrations?

Also available at Kurts Traditional Barbers is a range of male hair and beard grooming products all available to try free of charge. Visit Kurts Traditional Barbers, 36B High Street, Newmarket, CB8 8LB.

For more information on what Kurts Barbers has to offer visit *kurts.co.uk*, follow on Twitter @*kurtsbarbers14*, Instagram @*Kurtstraditionalbarbers*, like *Facebook.com/Kurts-Traditional-Barbers-newmarket-3755288926 31602/timeline/* or call (01638) 662178 or 07776001405.

Kurts Traditional Barbers is also looking for fully-qualified staff to work on a full-time basis.

# bartrams mobility

*Maximising mobility, promoting independence*

**Since 1990**

BHTA

APPROVED CODE
TRADINGSTANDARDS.GOV.UK

*With the largest showroom in the area, we stock hundreds of helpful products including:*

Beds from **£795**

Power Chairs from **£995**

Wheelchairs from **£150**

Approved **NHS** Repairers

Scooters from **£595**

Riser Recliners from **£495**

Competitively priced Stairlifts

**SALES, HIRE & SERVICE**

Bathlifts from **£399**

September Special!

2 in 1 Rollator and Chair **£84**

September Special!

Deluxe Rollator **£75**

**Aids for Daily Living, Incontinence Products and Beds & Chairs for heavier people**

## Bartrams Mobility Centre

Unit 50, Lancaster Way Business Park, Ely, CB6 3NW Email: mobility@bartrams.net
Web: www.bartrams.net Tel: 01353 653 753 Open Monday to Saturday 9am-5pm

# Burwell News

Burwell Petsitters
Guest House
for Dogs
Veterinary Inspected
01638 614615
07869 105464
burwellpetsitters@yahoo.com
www.burwellpetsitters.co.uk
Licensed and Approved by
East Cambridge
District Council
©LW

OvenPad
Cleaning
Services
I will professionally & efficiently clean ovens, ranges, ceramic hobs, extractors, microwaves and BBQs.
A dirty job?
Call me! ✓ Local

Please contact Paddy Kelly on
Tel: 01638 742703/07752 631343
Email: info@ovenpad.com
www.ovenpad.com
©LW

**WARTIME SPIRIT:** Museum visitors fly the flag. Picture: Paul Craske

## Celebrating the end of Second World War

**BRITISH resilience and community spirit in wartime Britain will be on show at an event at Burwell Museum.**

**The Home Front Harvest will be held at the museum, celebrating 70 years since the end of the Second World War.**

**Friends and volunteers will be joining together on September 27 to enjoy afternoon tea, complete with wartime treats. There will also be demonstrations of cooking on rations, wartime blackout games will be played, and there will be re-enactments by volunteers of the Dad's Army museum in Thetford.**

**Wartime music will also be playing and dress up outfits will be available to help visitors go back to the period.**

**Family trails will also be set up around the museum, and prizes will be on offer for the best wartime-inspired hat and "allotment in a shoe box" model.**

**Melanie Worgan, museum manager, said: "We hope visitors will enjoy helping us mark the 70th anniversary of the Second World War with a nostalgic trip back to the 1940s in Burwell.**

**"The village was active during the war, with evacuees billeted to local families, many young men sent to fight, and local industries working hard to support the war effort."**

**Get your tickets, costing from £3 at the museum. The event starts at 11am.**

## Coffee and cake raises charity funds

TEA, coffee and cakes have raised more than £170 for a cancer charity at an event in Burwell.

The Newmarket Lions held a coffee morning at Burwell Village College earlier this month to raise money for Macmillan Cancer Care.

The event was organised as part of the charity's World's Largest Coffee Morning event, which sees businesses and organisations having tea and cake to raise funds for the charity.

The Lions held their event at the Farmers Market in Buwell for the fourth year.

Chris Rawlinson, PR officer for the Newmarket Lions, said: "We saw lots of people and some new faces this year too which was lovely and with the proceeds from the children's and adult's tombola and the sales of drinks and homemade cakes, in just a couple of hours we managed to raise £174.

"The children took the balloons we were giving out and most people won a prize or two with the tombola so enjoyed their visit." She added: "The sum raised helps pay for the nurses working for the charity and we are always so pleased to help this one.

"Most of us unfortunately are touched by cancer these days, and a big thank you to everyone who came along and made it so worthwhile."

MANCHETTS

Manchetts Car workshop
Ness Road, Burwell, Cambs, CB25 0AA
01638 744581
www.manchetts.co.uk
©LW

THE FOX
BURWELL
AUTHENTIC MEXICAN
STEAK HOUSE
Lunchtime Mexican & Traditional Menu Tue-Sat 12-2pm | Mexican Restaurant Tue-Sat 6.30-9pm
Loyalty card available in the restaurant
Fresh Seafood Specials | Six Real Ales | Great Range of Tequilas | Party Bookings
Thursday Lunchtime 2 course special | Great British Roast & Dessert ONLY £8 for 2 courses!
(Follow Facebook for weekly details /thefox.burwell)
THE FOX BURWELL 01638 741267
2 North Street, Burwell, Cambs CB25 0BA | 10 Miles from Cambridge | 3 Miles from Newmarket | Booking is advisable
www.thefoxburwell.co.uk

# Burwell News

ACTION: The table tennis tournament at the sports centre attracted some of the country's best players

## Burwell Table Tennis Club hosts UK's best players

TWENTY of the country's best table tennis players descended on Burwell.

The elite in Britain's table tennis players came from up and down the country to the event at Burwell Sports Centre, to put their talents to the test against their counterparts in a tournament organised and hosted by the Burwell Table Tennis Club.

The first match saw 20 times county men's champion Keith Richardson taking on England Cadet Sam Chesterman, Ronald Cron and Paul Hillier.

Keith and Ronald won two matches each, while Sam and Paul both won one match each.

Adam Jepson, another county champion, took on group two against Harvey Dinkele, Steven Gray and Julian Tee.

In group three, Mirek Pazdzior was unbeaten.

In the women's events, Emily Birt, Carrie Cope, Yan Gao and Tracey Sambrook went head to head.

Tracey and Carrie won two matches each, while Emily and Yan boasted of one apiece.

Ladies' county champion Charlotte Boston won three of her matches in the third group.

Sam Chesterman and Elaine Hanworth were both given trophies for the best performances on the day.


Nesslands of Burwell

Dog & Cat Boarding
Doggy Day Care
GROOMING SERVICE AVAILABLE
COLLECTION & DELIVERY SERVICE AVAILABLE.
Online booking
Ness Road, Burwell, Cambs, CB25 0DB
Tel: 01638 720623 | www.nesslands.co.uk
©LW

BURWELL EX-SERVICE & SOCIAL CLUB

| | | |
|---|---|---|
| 4th Sept 2015 Friday Karaoke with Clive | 5th Sept 2015 Saturday Memory Lane | 12th Sept 2015 Saturday The Spree |
| 15th Sept 2015 Tuesday Committee Meeting - 7.00pm | 19th Sept 2015 Saturday All Stars | 26th Sept 2015 Saturday Take Two |
| 27th Sept 2015 Sunday Petanque Triples/ Presentations | 2nd Oct 2015 Friday Karaoke with Clive | 4th Oct 2015 Sunday Charity Petanque Open Triples |
| 9th Oct 2015 Friday Carnival Presentations | 10th Oct 2015 Saturday Regardless | 24th Oct 2015 Saturday Round and Round |
| 31st Oct 2015 Saturday Halloween Dance with Old Hat | | |

www.burwellsocialclub.org.uk
21 The Causeway, Burwell, CB25 0DU
01638 742215
©LW

Thali night special Price only £12 per person!!

BENGAL FOX
TANDOORI INDIAN CUISINE

WEDNESDAY NIGHT IS THALI NIGHT
AT THE BENGAL FOX, BURWELL

This Indian style of eating is a selection of various dishes served on a steel tray or 'Thali' including sides, rice and various main dishes, breads and chutneys.

We offer our standard Thali selection every evening, but on Wednesdays our Thali set meal will have different dishes for you to try each week, all at Chefs creative discretion! These could be menu dishes, or more traditional, less known Indian dishes slow cooked in preparation for this evening.

Not in conjunction with any other offers.

Tel: 01638 605559 2 North Street, Burwell, Cambridgeshire CB25 0BA
www.bengalfox.co.uk Facebook: Bengal Fox
Opening Hours: 5.30pm - 10.00pm. 7 Days a week including Bank Holidays

Autumn at The Anchor
Rugby World Cup
2 for 1 pizza and £3 pint on Guiness and Guest Ale during England Games
Fish Supper Friday 18th September
Live music with The Lonely Friday 25th September
Greek Night Saturday 3rd October
Halloween Weekend Extravaganza
Halloween Party with Live Music from Rocking Dad on 30th October
Children's Halloween Party 31st October 2pm-5pm
Spooky Halloween Dinner and Quiz on 31st October

The Anchor Burwell
63 North Street, Burwell, Cambridge CB25 0BA
Telephone 01638 741 101
To view our full menu please visit
www.theanchorburwell.com

©LW

Advertising feature.

# A.S Wigg & Son Jewellers 135th Anniversary.

HAPPY ANNIVERSARY: Michael Wigg, front, leads a professional team at A.S Wigg & Son Jewellers in High Street, Newmarket

# Gem of a firm 135 years on!

ADVERTISEMENT FEATURE

ABOUT to celebrate an incredible 135th anniversary, A.S Wigg and Son has been a feature of Newmarket High Street for generations.

Current owner Michael Wigg's grandfather started the business on the well-known race day, Cesarewitch Day in 1880.

Michael said: "I know the horse that won that day too. It was Robert The Devil and he's preserved in Gibson's showroom to this very day."

Michael joined the business in 1960 and is still running the shop.

"We do repairs as well as new sales," he says. "And we don't only sell expensive items, we try to have a range of things for sale."

At A.S Wigg and Son you'll find everything from costume jewellery through to jewellery made from precious metal and diamonds.

The team also sells watches, clocks, cufflinks, crystal glass and photo frames. And not only can they repair jewellery, clocks and watches, they can usually take care of repairs on more specialised and obscure items as well.

Happy anniversary to A.S Wigg and Son. Here's to many more years to come!

Visit A.S Wigg and Son, 43 High Street, Newmarket. Call (01638) 662184.

**BRAVE:** James during his head shave. *Pictures by Nia Corbet from Captured Moments*

# Braving the shave for Macmillan

**A CHEF in Woodditton braved the shave last month to raise money for Macmillan Cancer Support.**

**James Barber, head chef at The Three Blackbirds in Woodditton, went under the razor at a barbecue and family fun day.**

**As well as a cookery demonstration and delicious barbecue food on offer, James got into the hairdresser's chair to have his head shaved for the charity.**

**Other fun events were also held for families who went along.**

**All money raised from the head shave went to Macmillan Cancer Support and James raised £1,295 for the charity.**

**Sponsors are still being accepted. Go to *bravetheshave.org.uk/***


18 - 21 SEPT 2015

£500 FREE FUEL | WITH A NEW VAUXHALL^ IN ADDITION TO ALL OUR OTHER GREAT OFFERS

**Visit your local Murketts Vauxhall between 18 - 21 September to find out more.**

Murketts Vauxhall www.murketts.co.uk

Murketts of Cambridge, 137 Histon Road, Cambridge CB4 3JD, 01223 706706
Murketts of Huntingdon, Stukeley Road, Huntingdon PE29 6HG, 01480 459551
Murketts of Stapleford, Magpie Garage, London Road Stapleford CB22 5DG, 01223 716600
Murketts of Royston, Old North Road Royston SG8 5DQ, 01763 226666

VAUXHALL

Official Government Test Environmental Data. Fuel consumption figures mpg (litres/100km) and CO2 emissions (g/km). Vauxhall range (excl. Ampera): Urban: 12.7 (22.3) - 76.3 (3.7), Extra-urban: 23.9 (11.8) - 94.2 (3.0), Combined: 18.0 (15.7) - 88.3 (3.2). CO2 emissions: 373 - 85g/km.#

^Participating Retailers only. £500 Free Fuel offer not available on VIVA, Corsa Sting and Corsa Sting R. £500 Free Fuel will be supplied via pre-pay debit card. Purchase only, cannot be used to withdraw cash. Refer to www.vauxhall. co.uk/freefuel or contact your local Retailer for details.



The Simple Way to a new kitchen...

GREAT OFFERS!

MasterPartner

With a wealth of experience, our kitchen designers can help you achieve the kitchen of your dreams. **Call Us Today!**

- Replacement doors or fully fitted kitchens
- Large choice of doors, worktops, sinks, taps & appliances
- Amazing Offers for orders taken in September*

Est. 1999

*T &C's apply, ask for full details

DREAM DOORS®

NEW LIFE FOR OLD KITCHENS

Download on the App Store

Find us on

Call for a FREE quote on: 01638 778 256

or email enquiry to cb@dreamdoors.co.uk www.dreamdoors.co.uk

Visit our Showroom at:

29 Market Place, Ely, Cambridgeshire, CB7 4NP

View our credentials at Checkatrade.com

MAKE THE FIREPLACE THE FOCUS OF YOUR HOME

- Woodburners
- Gas Fires • Fireplaces
- Firebaskets • Electric Fires
- Accessories
- Full Installation Service
- Gas Service
- Chimneysweep
- Gas Safe & HETAS Registered
- Logs & Kindling

Cambridge Fireplaces & Woodburners

16 Sawston Trade Park, London Road, Pampisford, Cambridge, CB22 3EE - 8,000 Sq Ft Showroom - **Call: 01223 833523**

cambridge@zigis.co.uk - www.zigis.co.uk

cambridge-news.co.uk/newmarket

16:09:15

# the guide

## Strictly stars in town!

STRICTLY Come Dancing stars Camilla Dallerup and Ian Waite will be strutting their stuff in Soham next week.

The show will take place at The Brook on Friday, September 25.

Dan Schumann, director of The Brook, said: "We're extremely excited to be welcoming Camilla and Ian to The Brook.

"They're not only huge househould names but extremely talented at what they do and Camilla will be flying into the UK from Los Angeles especially for this."

Students from the award-winning Newmarket School of Dance will also be performing on the night.

Having appeared in almost every series of Strictly since it started in 2004, Ian has built up a following of dedicated fans and has become a highly respected figure in the world of dance.

Ian's dance career started at the age of ten when he accompanied his younger brother to Saturday dance lessons and was enticed onto the dance floor for the first time.

Former Latin American dance champion Mary Richardson spotted Ian's potential and took him under her wing. By the age of 14, he had completed all his grades and had won almost every competition he was entered for.

Ian went on to compete internationally on the open circuit where he won the title of 'European Youth Latin American Champion'.

With this accolade under his belt, Ian partnered with Melanie Walker. This began a ten year relationship that saw the duo compete all over the world, representing England in many World and European championships.

Camilla won her way into the hearts of the UK as one of the original cast of professional dancers on Strictly.

She had an incredible six-year tenure on the show, which culminated in winning the coveted Strictly trophy with actor Tom Chambers.

As well as featuring in the *Strictly Come Dancing Live* arena shows, Camilla was host of the BBC's *Dance Factory,* starred in the UK tour of *Calendar Girls* and is a regular pantomime star.

**The show starts at 8pm and tickets are £16 each.**

**Call (01353) 721748 or visit brookentertainment.co.uk.**

## Final preparations under way for amateur dramatic group's historic play

**A PLAY exploring the life and times of a king of old will take to the stage in Newmarket next week.**

**The team at Newmarket Operatic Musical and Dramatic Society, otherwise known as NOMADS, are putting the final touches in place as they ready themselves for their six-night run of *The Lion in Winter*.**

**The play focusses on King Henry II and his family, at a fictional meeting set at Christmas in 1183. And last minute preparations are going well, said NOMADS technical director Jamie Maguire.**

**He said: "This is a play that a couple of people in the group have been wanting to do for a while.**

**"It's quite a powerful piece – there are some dramatic scenes.**

**"We have been rehearsing for about 12 weeks and we have built the set from the ground up so it's quite a labour of love!"**

**NOMADS is a not-for-profit organisation with around 150 members, which runs weekly amateur dramatic sessions for both young people and adults.**

**This year is particularly special, as the group celebrates 60 years at the King's Theatre on Fitzroy Street.**

**The Lion in Winter gets underway on September 21. For tickets, call the box office on 01638 663337 or visit *nomadskingstheatre.com*.**

MANOR PARK HOLIDAY VILLAGE
11 MONTH OWNER SEASON
Hunstanton, Norfolk, PE36 5AZ
95% PRIVATELY OWNED
2 Bedrooms, En-Suite, Fantastic Value
Dog friendly, 5 Minute walk to Beach.
NO SITE FEES UNTILL 2017
ONLY £24,995
IMMACULATE CONDITION
Call Mikey
07584572262
To arrange a viewing
©LW

The Relovedand Vintage Fair
Sunday 20 September 10am – 4pm
Whittlesford Memorial Hall CB22 4NE
*30+ Stalls* *Vintage & Retro Homewares*
*Collectables* *Upcycled* *Jewellery*
and much, much more
*Music* *Tea Room* *Vintage Hair & Beauty*
Further information ☎ 07595 547488
✉ mazzab19@gmail.com
https://www.facebook.com/therelovedandvintagefair
©LW

FROM £10.99 TO SELL ANY ITEM OVER £100
cambridge-news.co.uk 08444 068 674
classified marketPLACE

Reunion
At Fordham Congregational Church.
Former members of The Sunday School, Boys Brigade,Youth Club and Holiday Club,are invited to afternoon tea and refreshments. Please bring any old photos you might have.
Saturday SEPTEMBER 19th 2pm to 4pm.
For further information ring , ALAN MASON on 01353 624 471

©LW

Advertise your car from £27.50 when booked online
from just £27.50
classified motors
cambridge-news.co.uk/bookonline

# Property news

16:09:15

cambridge-news.co.uk/newmarket
jude.clarke@cambridge-news.co.uk
facebook.com/newmarketnews
@property_cn
01223 434210 News
01223 434231 Advertising

NEWMARKET news

PEMBROKE Farm in Barway is a five bedroom Georgian farmhouse which is on the market for £745,000.
It has an entrance hall, a sitting room, a kitchen/breakfast room, a snug, a craft room/study, a pantry and a rear lobby.
On the first floor there is a master bedroom with en suite shower room, four more bedrooms and a family bathroom.
Outside there is a gravel driveway, three paddock areas, formal lawned front gardens, a pond, two hay barns and a further substantial barn and a large decked terrace to the rear.
For more information or to arrange a viewing of the property, contact David Burr on (01638) 669035.

# Georgian farmhouse

# william h brown

for details of all our instructions call us now on **01638 660633**

Meldreth House, Wellington Street • Newmarket, Suffolk, CB8 OHT • newmarket@sequencehome.co.uk

**BILL RICKABY DRIVE £199,950**
- Semi-Detached House
- Two Bedrooms
- Two Reception Rooms
- Immaculately Presented

**KENTFORD £450,000**
- Detached Family House
- Double Garage With Office/Studio Above
- Five Bedrooms
- Village Location

**RED LODGE OFFERS OVER £300,000**
- Detached House
- Four Bedrooms
- Large Garden
- Superb Location

**SHETLAND ROAD £220,000**
- Detached Bungalow
- Converted Driveway
- Driveway link
- Large Plot

**AUREOLE WALK £185,000**
- Detached House
- Popular Residential Location
- Two Bedrooms
- Garage En-bloc

**NEWMARKET £139,500**
- 1st Floor Apartment
- Allocated Parking Space
- Modern Open Plan Living
- Ideal First Time Buyer or Investment Purchase

**PARKERS WALK, NEWMARKET £157,000**
- End Terrace Bungalow
- 2 bedrooms
- Garage en bloc
- Popular location

**KENNETT £299,950**
- Detached Bungalow
- Non-Estate Location
- Large Plot
- Viewing Advised

**HEATH ROAD, NEWMARKET £170,000**
- Ground Floor Apartment
- Specifically For Over 55's
- One Bedroom
- Parking
- Superbly Presented

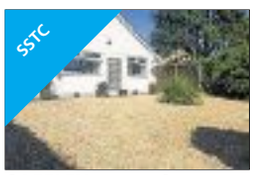


**GAZELEY £315,000**
- Detached Bungalow
- Three Bedrooms
- Sought after Location
- Garage & Ample Parking
- Two Large Reception Rooms

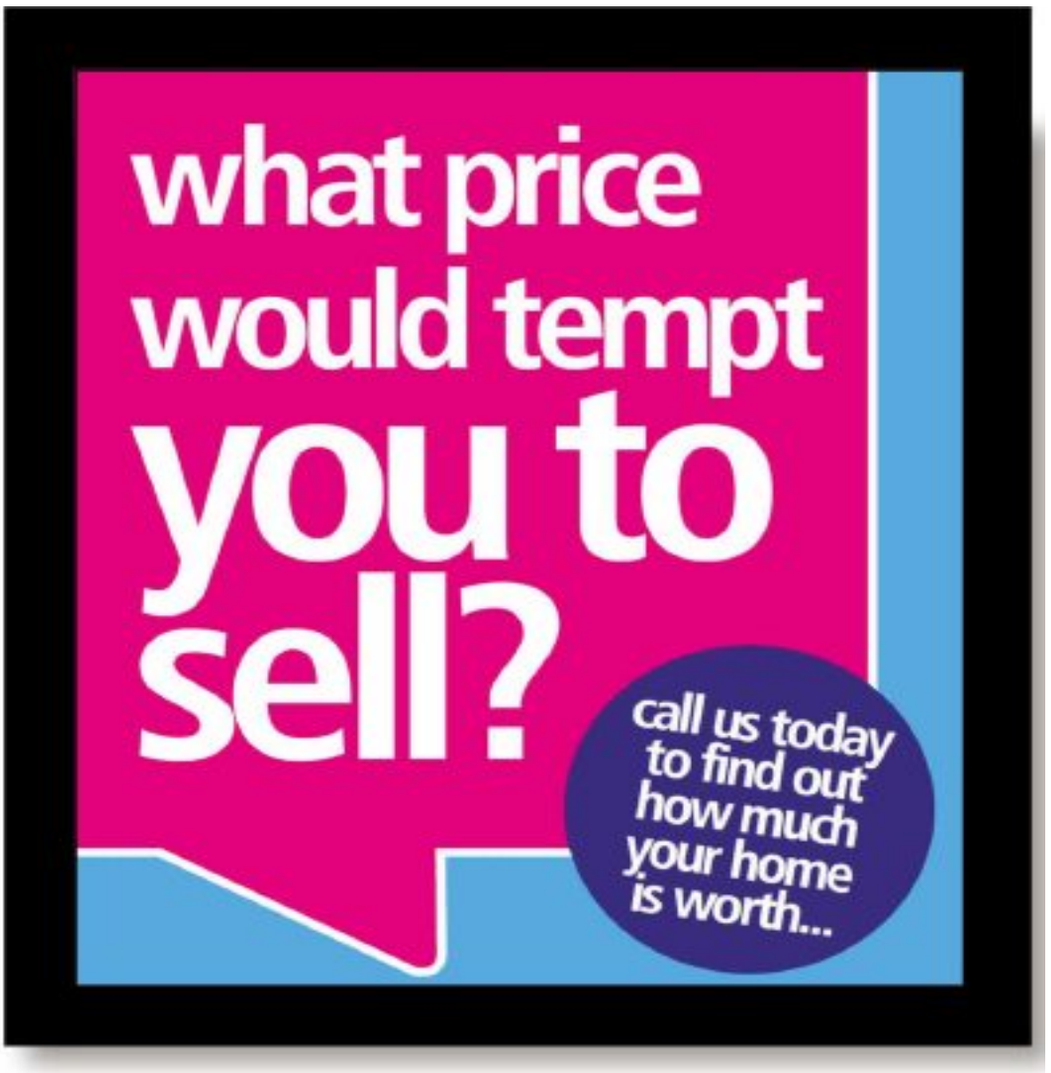

**GREEN FARM ROAD, BARROW £240,000**
- Detached House
- Three Bedrooms
- Conservatory
- Chain Free

**PRATT STREET, SOHAM £314,950**
- Detached House,
- Four Bedrooms
- Sought after location
- Double Garage

**TULYAR WALK**
- Spacious garage
- Within popular location
- Close to Studlands

**GREENHILLS SOHAM £205,00**
- Semi Detached
- Large Garden
- 2 Bedrooms

**EXNING ROAD, NEWMARKET £210,000**
- Two/Three Bedroom Property
- Non Estate Location
- Large Garden
- Immaculately Presented

**ASPEN WAY, SOHAM £285,000**
- Detached House
- Three Bedrooms
- En-Suite
- Garage
- Gas Central Heating

**NEWMARKET £198,000**
- Mid Terrace House
- Two Bedrooms
- Sought After Location
- Garage & Driveway Conservatory
- Gas Central Heating

**NIMBUS WAY, NEWMARKET £190,000**
- End Terrace House
- Two Bedrooms
- Parking
- Immaculately Presented

**NEWMARKET £190,000**
- This spacious, two bedroom semi detached property enjoys the benefit of a driveway, enclosed rear garden and is within a popular residential location in the sought after horse racing town of Newmarket. Internal inspection is advised to appreciate the quality on offer.

**ROSEHIP AVENUE, £179,950**
- Semi Detached House
- Two Bedrooms
- Garage & Driveway
- Enclosed Rear Garden

find all our homes on **zoopla.co.uk, rightmove.co.uk** and **sequencehome.co.uk**

# william h brown

for details of all our instructions call us now on **01638 660633**
Meldreth House, Wellington Street • Newmarket, Suffolk, CB8 OHT • newmarket@sequencehome.co.uk

**HOLLY CLOSE, RED LODGE £850 PCM**

LET MORE REQUIRED
Two Bedrooms
Recently Refurbished
Large Garden

**ELIZABETH PARADE £750 PCM**

LET MORE REQUIRED
Large Kitchen
Walking Distance to Shops
Available September

**SOHAM £850 PCM**

LET MORE REQUIRED
Three bedrooms
Detached bungalow
AVAILABLE NOW

want to know how much **rental income** your property can achieve?

**easy! we'll tell you**

book your market appraisal **NOW**

**BILBERRY CLOSE, RED LODGE £1350 PCM**
- Detached House
- Four Bedrooms
- Spacious Living Area
- Modern Kitchen

**BRAMBLE WALK, RED LODGE £1650**
- Detached Family Home
- Four Double Bedrooms
- Gas Central Heating
- Large Family Garden

**PARK LANE £1049 PCM**
- Victorian Townhouse
- Ideal Family House
- Close To Town Centre
- Available Now

**THE HAMILTONS, NEWMARKET £2000 PCM**
- Detached House
- Four Bedrooms
- Walking Distance Of Rowley Mile Racecourse
- LET AGREED MORE REQUIRED

**NEWMARKET £1500 PCM**
- Garage with Driveway Parking
- Four Double Bedrooms
- Huge Open Plan Kitchen/Lounge
- MORE LIKE THIS REQUIRED

**EXNING £1000 PCM**
- Victorian Property
- Three Double Bedrooms
- Kitchen / Diner
- NOW LET MORE REQUIRED

find all our homes on **zoopla.co.uk, rightmove.co.uk** and **sequencehome.co.uk**

FINE & COUNTRY

You will achieve a better result through our award-winning and acclaimed national marketing, advertising and exposure

## WEST WRATTING, CAMBRIDGESHIRE

*offers over £750,000*

A most impressive three/four bedroom Grade II Listed, part-thatched cottage set back from the high street and occupying a prominent position within this popular village. The 0.6 acre plot includes beautifully presented gardens, double garaging with studio above and adjoins grazing land to the rear. EPC Exempt.

## Regional strength and national marketing

**In today's market not only is the mobility of buyers greater than ever, but they could come, quite literally, from anywhere.** We don't just market locally but we have the power to enjoy strong profiles in a range of national media such as The Sunday Times, The Saturday Telegraph, the Evening Standard and a host of national and international magazines... **to achieve a better result for you.**

### GAZELEY

*guide price £850,000*

An imposing and substantial detached period property offering eight bedrooms with accommodation that could be one large dwelling or two generous properties. EPC Rating E.

### STRADISHALL

*guide price £799,995*

A deeply impressive 1930s residence of enormous proportions and fine character, offering eight bedrooms, four reception rooms and a 2 acre plot to include a swimming pool. EPC Rating G.

### LITTLE THURLOW

*guide price £750,000*

An impressive four double bedroom, four reception room detached home offering stunning accommodation of approximately 2,650 sq ft with a period feel throughout. EPC Rating E.

### BOTTISHAM

*guide price £675,000*

A six bedroom, four reception room detached family home which has been greatly improved and enlarged, occupying a pleasant end of cul-de-sac position, adjoining open farmland. EPC Rating C.

### THRIPLOW HEATH

*offers over £650,000*

An impressive four bedroom stable conversion, offering open plan living area, four bedrooms and three bath/shower rooms, occupying a generous plot and enjoying views over neighbouring paddocks. EPC Rating D.

### STRADISHALL

*guide price £560,000*

A quality built four bedroom detached executive family home incorporating a superb specification and a generous plot located within this most popular village location. EPC TBC.

### CHIPPENHAM

*offers over £475,000*

An impressive and most elegant three / four double bedroom, Grade II Listed, Georgian residence occupying a delightful position within this popular Cambridgeshire village. EPC Exempt.

### BROCKLEY GREEN

*under offer*

An expansive and greatly improved five bedroom detached family home occupying a delightful plot of approximately 0.33 acres, with far reaching countryside views, on the edge of this most popular village. EPC Rating F.

....ST IVES ....ST NEOTS ....WOODBRIDGE ....BIGGLESWADE ....BURY ST EDMUNDS ....CAMBRIDGE ....DISS ....HUNTINGDON ....IPSWICH ....KING'S LYNN ....LONG MELFORD ....NORWICH ....

Oliver Langer
Cambridge (East)
3 Dukes Court Cambridge
CB5 8DZ
07809 339710 | 01223 363700
oliver.langer@fineandcountry.com

Head Office
119/121 Park Lane
London W1
020 7079 1515
admin@fineandcountry.com

Regionally
24 offices
throughout
East Anglia

Nationally
225 offices
across
Great Britain

Internationally
Plus
75 offices
globally

5000 professional
associates
all around the world

FIABCI

your-move.co.uk

# Genuinely helpful.

For a free valuation please call us on 01638 660303

YOUR MOVE

**Cheveley | Offers Over £499,950**

A quite superb six bedroom detached family residence situated within a highly desirable village. The property offers extremely versatile and spacious accommodation approaching almost 3000 sqft and the accommodation could easily be configured for a separate annex if required.

**newmarket@your-move.co.uk | 01638 660303**

**Newmarket | £247,500**

A fabulous opportunity to purchase a spacious three bedroom, three storey town house located close to the town and all facilities. EPC D. No Upward Chain

**newmarket@your-move.co.uk | 01638 660303**

**Soham | £190,000**

A particularly spacious three bedroom end of terrace family home with an enclosed rear garden. Offered with no upward chain. EPC C

**newmarket@your-move.co.uk | 01638 660303**

**Isleham | £199,995**

£5000 REDUCTION FOR QUICK COMPLETION.....A mid terrace 3 bedroom village home set in good sized gardens and with the added advantage of rear vehicular access to a garage.

**newmarket@your-move.co.uk**
**01638 660303**

**Newmarket | £142,500**

BUY TO LET OPPORTUNITY.....A spacious first floor two bedroom maisonette in a popular location. Entrance hall, two good size bedrooms, bathroom, sitting room, kitchen/diner, gas central heating.

**newmarket@your-move.co.uk**
**01638 660303**

**Newmarket | £200,000**

A three bedroom detached bungalow situated within a traffic free location close to local shops with easy access to the town along with the Retail park and A14.

**newmarket@your-move.co.uk**
**01638 660303**

**Newmarket | £169,950**

An opportunity to purchase a spacious two bedroom first floor maisonette close to the station. The property benefits from gas central heating, Upvc double glazing and allocated parking. EPC C

**newmarket@your-move.co.uk**
**01638 660303**

**Soham | £140,000**

A modernised two bedroom mews home, centrally located with allocated parking space, LPG central heating, courtyard garden. The property benefits from a refitted kitchen and bathroom.

**newmarket@your-move.co.uk**
**01638 660303**

**Newmarket | £1,035**

Semi detached bungalow in popular area with a garage and car standing/drive way. Two double bedrooms, Spacious Lounge/ Diner, Kitchen, bathroom. Gas central heating, double glazing. EPC Rating - D

**newmarket@your-move.co.uk**
**01638 660303**

We help a customer move into their new home every *five minutes. Let us help you too.

*Includes sales and lettings.

facebook.com/yourmoveuk twitter.com/yourmove_uk

The Property Ombudsman SALES

pocock&shaw

**Residential Sales, Lettings & Management**

# Residential Sales

## Newmarket £325,000

NEW

Set in a most wonderful, semi rural location about a mile from Newmarket, a charming and extended period cottage of considerable personality retaining many original characteristics and enjoying an enclosed garden, off road parking and planning permission to extend further.

EPC: TBC

## Dullingham £315,000

A beautifully presented and much improved detached three bedroom bungalow with an enclosed garden. This property has undergone and extensive program of upgrading and improvement in recent years and now offers stylish, light and airy accommodation which is prominently situated in this highly regarded development in the sought after village of Dullingham.

EPC: E

## Newmarket £440,000

CHAIN FREE

This elegant 18th Century four storey town house of circa 3000sqft retaining a wealth of features and characteristics associated with a property of this era including period fireplaces, stunning period staircase and sash windows with original shutters and original beams in the basement. EPC: F. A gracious family home or potential to convert for commercial use (STC)

## Newmarket £345,000

A wonderfully individual 1930's house offering surprisingly extensive and flexible accommodation of character and is situated in a prime location for accessing both the town centre, schools and major road links, with the added convenience of being just a short distance from the railway station. EPC: E

## Burwell £285,000

CHAIN FREE

A detached bungalow set in a pleasant non estate location close to local amenities. Originally built with 3 bedrooms the property has now been modified to provide 2 bedrooms a large sitting/dining room, fitted kitchen and bathroom. Outside is an enclosed garden, garage and off road parking. No Chain. EPC: D

**pocock.co.uk** rightmove.co.uk MAYFAIR OFFICE.CO.UK

Newmarket Office: 2 Wellington Street, Newmarket CB8 0HT
T 01638 668284 | E newmarket@pocock.co.uk
Also at Cambridge and Ely

pocock&shaw

**Residential Sales, Lettings & Management**

# Residential Sales, Lettings, Management and Buy to Let Investments

T 01638 668284
E newmarket@pocock.co.uk

## Newmarket £695 pcm*

NEW

A beautifully refurbished and spacious 2 bedroom 1st floor apartment with a balcony, garden and off road parking.
The property benefits from a refitted kitchen and refitted bathroom.
Unfurnished. EPC: C

(Application fees will apply to rent this property)

## Newmarket £725 pcm*

NEW

An attractive end of terrace period cottage situated in a popular location just to the south of the town centre and within easy reach of the railway station.

Two reception rooms, kitchen, two bedrooms, 1st floor bathroom, gas fired radiator heating, courtyard garden.
EPC: E

(Application fees will apply to rent this property)

## Burwell £725 pcm*

NEW

A modern and smartly presented mid terrace house located in the popular village of Burwell.
Accommodation comprises of Porch, sitting room, kitchen/diner, 2 bedrooms, bathroom, enclosed rear garden, single garage and off road parking available.
EPC: TBC

(Application fees will apply to rent this property)

## Newmarket £1,250 pcm*

NEW

A stunning luxury 2nd floor apartment offering generous accommodation, use of a private gym and set within an elegant, gated development close to the racecourse and Newmarket High street.

This impressive property comprises of a large sitting room, kitchen with built in appliances, 2 double bedrooms and en suite, off road parking and communal gardens.
Unfurnished. EPC: D
(Application fees will apply to rent this property)

## Newmarket £1,350 pcm*

NEW

Situated in a highly desirable location south of the town centre, a detached single story residence providing superb 3/4 bedroom living accommodation with garden and parking.
EPC: E (Application fees will apply to rent this property)

## Soham £1,350 pcm*

NEW

Enjoying a wonderful outlook a light and spacious detached 3/4 bedroom house with 3 reception rooms, kitchen, 2 bathrooms, large garden and off road parking.
EPC: E (Application fees will apply to rent this property)

## Newmarket £900 pcm*

NEW

A part furnished 3 bedroom semi detached family house. Hall, Sitting room, kitchen/diner. Rear garden & driveway, GARAGE IS NOT INCLUDED. 6 month tenancy only.
EPC: D (Application fees will apply to rent this property)

## Newmarket £575 pcm*

NEW

A furnished 1 bedroom flat. Council tax and water are included in the monthly rent. This property is for single occupants only. EPC: TBC
(Application fees will apply to rent this property)

## Newmarket £750 pcm*

NEW

A deceptively spacious mid terrace Victorian cottage with character features to include an open fireplace with log burner and a Quarry tiled floor. Sitting room, dining room, kitchen, first floor bathroom, 2 double bedrooms, enclosed rear garden and off road parking.
EPC:TBC

(Application fees will apply to rent this property)

**pocock.co.uk** rightmove.co.uk MAYFAIR OFFICE.CO.UK

Newmarket Office: 2 Wellington Street, Newmarket CB8 0HT
T 01638 668284 | E newmarket@pocock.co.uk
Also at Cambridge and Ely

DAVID BURR

## LIDGATE

Newmarket 9 miles - Bury St Edmunds 12 miles

A former farm manager's cottage situated in idyllic grounds in the popular village of Lidgate. Sitting room, family room, kitchen/dining room, utility and wet room. 4 bedrooms (2 en-suite) and bathroom. Parking and garden.
Minimum admin fee of £175 applies.

**To Let £1750 pcm**

## HERRINGSWELL

Newmarket 8 miles - Bury St Edmunds 14 miles

A charming cottage situated within the grounds of a converted manor house. The property sits in 8 acres of mature and beautiful parkland set within this secure gated development. Sitting room, dining room and kitchen. 3 bedrooms (1 en-suite) and bathroom.
Off road parking and garden.

**Guide £425,000**

## BURROUGH GREEN

Newmarket 5 miles - Cambridge 14 miles

A stylish open plan detached property situated in a secluded position within this well regarded village. Sitting room, kitchen/family room, study, utility room and cloakroom. 4 bedrooms (1 en-suite) and bathroom. Double garage, ample parking and gardens.

EPC Rating: F

**Guide £525,000**

## LIDGATE

Newmarket 7 miles - Bury St Edmunds 17 miles

This attractive double fronted Georgian property is situated in a sought after village location convenient for Newmarket and road rail links. Sitting room, dining area, study/library, kitchen, utility room, cloakroom and cellar.
4 bedrooms and bathroom. Garage/workshop, ample parking and gardens.

**Guide £625,000**

## COWLINGE

Newmarket 9 miles

A charming semi-detached cottage situated in a quiet location backing onto open countryside. Sitting room, dining room, kitchen/breakfast room, utility and cloakroom. 3 bedrooms (1 en-suite) and bathroom. Parking and gardens.

**Guide £325,000**

## HERRINGSWELL

Newmarket 8 miles

A second floor apartment forming part of a magnificent manor house conversion. Sitting room, kitchen/breakfast room, study, 3 bedrooms, (1 en-suite) and shower room. Roof garden with views over 8 acres of wooded parkland.

**Offers Over £375,000**

## GAZELEY

Newmarket 8 miles

A stylish detached family home within this charming village. Sitting room, dining room, kitchen/breakfast room, study, garden room and cloakroom. 4 bedrooms (1 en-suite) and bathroom. Double garage, off road parking and gardens.

**Offers In Excess Of £425,000**

## LAKENHEATH

Mildenhall 7 miles

A spacious period property benefitting from many modern features. Sitting room, dining room and kitchen/breakfast room. 4 bedrooms (3 en-suite) and bathroom. Triple garage, swimming pool and garden.

EPC Rating: G

**Guide £525,000**

www.davidburr.co.uk - Newmarket (01638) 669035

BURY ST. EDMUNDS ◆ CASTLE HEDINGHAM ◆ CLARE ◆ LEAVENHEATH ◆ LONG MELFORD ◆ NEWMARKET ◆ WOOLPIT ◆ LONDON SW1

DAVID BURR

## SWAFFHAM PRIOR

Newmarket 5 miles - Cambridge 10 miles

A highly impressive circa 3500 sq ft property offering contemporary living accommodation finished to the highest specification. Entrance area leads to both upper and lower levels. Family room, kitchen/breakfast room, 2 bedrooms (1 en-suite), guest bedroom and bathroom. Office on upper level. Lower level 2 further bedrooms, utility and gym/games room. Double garage and garden.

**Offers In Excess Of £1,000,000**

## WICKHAMBROOK

Clare 8 miles - Bury St Edmunds 12 miles

A stunning detached property set in a semi-rural location. Drawing room, dining room, kitchen, family/breakfast room and utility. 4 bedrooms (1 en-suite) and family bathroom. Cart lodge, garage, office/studio and garden.

EPC Rating: C

**Guide £675,000**

## BARWAY

Ely 6 miles - Newmarket 14 miles

A stylish Georgian farm house offering generously proportioned accommodation. Sitting room, kitchen/breakfast room, snug, study and boot room. 5 bedrooms (1 en-suite) and family bathroom. Ample parking, 3 paddocks and 3 bay stable block.
**In all about 3.5 acres.**

**Guide £745,000**

## COWLINGE

Clare 9 miles - Newmarket 10 miles

A Grade II Listed cottage offering excellent equestrian facilities. 2 receptions, kitchen/breakfast room, study and cloakroom. 3 bedrooms (1 en-suite) and family bathroom. Annexe, ample parking and garden.
**In all about 2 acres.**

**Guide £795,000**

## HERRINGSWELL

Newmarket 7 miles

A stunning former coach house offering bright and spacious accommodation. Sitting room, kitchen/breakfast room and study. 2 bedrooms (1 en-suite) and bathroom. Offers off road parking set in 8 acres of parkland.

**Guide £329,000**

## WORLINGTON

Newmarket 8 miles

A charming pre 18th Century cottage. Sitting room, dining area, kitchen/breakfast room, garden room and bathroom. 4 bedrooms (1 en-suite) and bedroom 5/study. Tandem carport, workshop/studio and gardens.

EPC Rating: E

**Offers Around £400,000**

## BAXTERS GREEN

Bury St Edmunds 9 miles

A charming detached cottage in a quiet rural location. Sitting room, dining room, snug/study, conservatory, kitchen/breakfast room, utility and wet room. 4 bedrooms (1 en-suite) and bathroom. Double garage and garden.

EPC Rating: C

**Guide £469,995**

## COWLINGE

Newmarket 10 miles

A charming detached cottage with planning permission to extend. Sitting room, kitchen/breakfast room, conservatory, utility and cloakroom. 2 bedrooms and bathroom. Off road parking.
**In all about 3.5 acres.**

EPC Rating: D

**Guide £495,000**

www.davidburr.co.uk - Newmarket (01638) 669035

BURY ST. EDMUNDS ◆ CASTLE HEDINGHAM ◆ CLARE ◆ LEAVENHEATH ◆ LONG MELFORD ◆ NEWMARKET ◆ WOOLPIT ◆ LONDON SW1

CAMBRIDGE ELY HAVERHILL **NEWMARKET** SAFFRON WALDEN LONDON

Cheffins

Kennett — Guide Price £1,100,000

A substantial Grade II listed detached equestrian residence set in 11.31 acres of surrounding garden and paddocks, together with indoor swimming pool, traditional stable block and detached annexe situated in close proximity to Newmarket and with easy access to the gallops. Accommodation: Reception hall, sitting room, dining room, study, kitchen/breakfast room, garden room, 7 bedrooms, 2 en-suites and 2 family bathrooms. 3 bedroom annexe, detached double garage/workshop, detached pool house, 11 stables and storage. EPC: E.

Ousden — £750,000

Garden Cottage is a delightful 5 bedroom Victorian house standing in a truly stunning setting adjoining the village church. The impressive accommodation includes 3 reception rooms, a kitchen/breakfast room and 3 bathrooms. Grounds extend in all, to about 1.6 acres and include a walled garden and paddocks. EPC: F.

Burwell — £675,000

A detached part thatched 18th century period cottage situated in a sought after village location. The property features a living room with oak beam and Inglenook fireplace, a dining room and double aspect family room, 5 double bedrooms, shower room and an ensuite bathroom. Outside the property offers 2 large double garages. EPC: C.

Passionate about property since 1825 **cheffins.co.uk**

**01638 663228** **cheffins.co.uk** UNRIVALLED COVERAGE AROUND NEWMARKET

Great Bradley £260,000

A 3 bedroom semi-detached property situated in an established residential cul-de-sac. The property features a sitting room with open fireplace, a bay fronted dining room and a fitted kitchen and utility room. Further benefits include 3 bedrooms and a first floor bathroom, a ground floor cloakroom, oil-fired central heating and enclosed gardens. EPC: F. NO CHAIN.

Newmarket £100,000

A second floor 1 bedroom apartment forming part of the well regarded Amberley House development located off Bury Road. An excellent first purchase or buy to let opportunity. NO CHAIN. EPC pending.

Newmarket £250,000

An impressive 4 bedroom end of terraced house located on the outskirts of the town. The generous accommodation includes a ground floor cloakroom, 2 reception rooms,a newly fitted kitchen and a master bedroom with ensuite shower room. The property enjoys an open aspect to the front and includes a rear garden and 2 allocated parking spaces. EPC: C.

Moulton £250,000

An attractive flint and brick 2 bedroom period property situated on a no-through lane in the heart of the|village. The property features a sitting room with Inglenook fireplace, 2 first floor bedrooms and a ground floor bathroom. Benefits include oil-fired central heating, established gardens, off-road parking and tremendous potential. EPC: D.

Isleham £195,000

CASH BUYERS ONLY. A 3 bedroom detached bungalow standing in an idyllic village setting surrounded by open farmland with planning permission to replace with a 4 bedroom detached house (planning permission reference 13/00024/FUL). The property is approached via a no through lane and offers superb views of the surrounding countryside. EPC: E.

Newmarket £350,000

A 4 bedroom detached house situated at the head of a well regarded cul-de-sac. The property benefits from a large sitting room with gas fireplace and bay window, a separate dining room and a fitted kitchen and utility room. Further benefits include a downstairs cloakroom, an integral garage, double glazing and an enclosed garden. EPC: D.

Moulton £379,950

A beautifully presented 4 bedroom detached bungalow standing in a highly regarded position with far reaching views over open fields. The generous accommodation includes a large sitting/dining room, a fitted kitchen with built in appliances, a master bedroom with ensuite shower room, sealed unit double glazing and oil-fired central heating. EPC rating E.

Lidgate £395,000

A 3 bedroom semi-detached cottage surrounded by undulating countryside. The property retains a wealth of character with open brick fireplaces in the 2 reception rooms and excellent presentation throughout. Benefits include a master bedroom with an en-suite shower room, fitted kitchen/breakfast room and a large established garden backing onto farmland. EPC: D.

Stetchworth POA

A residential development site extending to 0.205 acres with detailed consent for 2 detached chalet-style houses. The site is located in the centre of the village adjoining the village primary school.

RICS NAEA APLA OnTheMarket.com

CAMBRIDGE ELY HAVERHILL **NEWMARKET** SAFFRON WALDEN LONDON

Cheffins

Newmarket £385,000

A 3-4 bedroom detached property offering versatile accommodation with open fireplaces and oak wood floors, a contemporary modern fitted kitchen and separate utility room and a ground floor bedroom 4/study. Further features include a large bay fronted master bedroom, an open plan sitting/dining room and a large driveway. EPC E.

Newmarket £398,000

An individual 4 bedroom detached house conveniently situated just a quarter of a mile from the town centre. The property retains much of its original character and has the advantage of a hand built bespoke kitchen with an extensive range of built in appliances and a large enclosed rear garden. An impressive family home. EPC: E.

Dalham £360,000

A Grade II listed detached 2-3 bedroom cottage attractively situated close to the heart of the village. The cottage dates from the 17th century and benefits include 2 reception rooms, exposed timbers and Inglenook fireplaces, a large open plan kitchen/dining room and an established walled garden with a gated approach and private parking.

Gazeley £350,000

A modern 4 bedroom detached house with a good sized south-facing rear garden. The excellent family accommodation includes a ground floor cloakroom, 2 reception rooms, separate utility room and master bedroom with ensuite shower room. EPC rating: D. NO CHAIN.

Passionate about property since 1825 **cheffins.co.uk**

Morris Armitage

01638 560221
www.morrisarmitage.co.uk
Seriously good at selling and letting houses

Following a hugely successful August we
**urgently require** more properies to let...

ARLA
ASSOCIATION OF RESIDENTIAL LETTINGS AGENTS

Huge rental demands, with close links to
USAF military personnel seeking quality homes.

U.S. AIR FORCE

Please call our expert rental team on 01638 560221 for a valuation

NEWMARKET CAMBRIDGE HAVERHILL BURWELL KINGS LYNN BURY ST EDMUNDS DOWNHAM MARKET

Morris Armitage

01638 560221
www.morrisarmitage.co.uk

## FORDHAM £225,000

A greatly improved semi-detached cottage centrally located within this sought after popular village. Accommodation comprises lounge, dining room area with access through to kitchen and two bedrooms. Externally enclosed rear garden with decked area and driveway parking. EPC (E)

## NEWMARKET OiEO £315,000

NEW/ SOLD

A cleverly extended detached 4/5 bedroom chalet style family home. Spacious accommodation to include large well equipped kitchen/dining room, sitting room, family room and bathroom. Boasting an outstanding South facing garden with 3 decking areas. Viewing an absolute must. EPC (C)

## SOHAM £235,000

NEW/ SOLD

Greatly improved four bedroom semi-detached three storey family home offering immaculately presented and tastefully decorated accommodation throughout. Benefitting from enclosed rear garden leading to off road parking. Outstanding property - viewing absolutely essential. EPC (TBC)

## NEWMARKET £190,000

NEW/ SOLD

Charming and surprisingly spacious Victorian property boasting striking period features. Accommodation includes living room, dining room, kitchen, rear lobby, shower room/cloakroom, two double bedrooms and en-suite bathroom. Externally offering a small courtyard garden. EPC (D)

NEWMARKET CAMBRIDGE HAVERHILL BURWELL KINGS LYNN BURY ST EDMUNDS DOWNHAM MARKET

Morris Armitage

01638 742461
www.morrisarmitage.co.uk

## BURWELL £585,000 — NEW BUILD

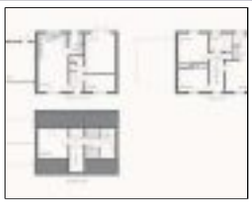

An impressive collection of just four new homes designed with character and finished to an extremely high level of specification throughout. Offering truly impressive living space and boasting accommodation to include kitchen/dining room, living room, study, 4 double bedrooms. EPC (TBC)

## BURWELL £249,995 — NEW

Particularly spacious modern detached bungalow comprising entrance hallway with storage cupboards, kitchen/breakfast room, large utility room, WC, two double bedrooms, wet room and a south facing rear garden. Benefitting from gas heating and solar panels. NO CHAIN. EPC (B)

## BURWELL £210,000 — NEW

Smartly presented semi-detached home comprising sitting room, kitchen/diner, 2 bedrooms (with ensuite and fitted wardrobes to master) and first floor bathroom. Offering part walled fully enclosed garden with long gravel driveway and garage to front. Early viewing absolutely essential. EPC (C)

## SOHAM £200,000 — NEW

A well presented three storey townhouse offering entrance hallway, cloakroom, superbly equipped kitchen/breakfast room and sitting room with French style doors, three good size bedrooms and family bathroom. Complete with fully enclosed rear garden, garage and off road parking. EPC (B)

NEWMARKET CAMBRIDGE HAVERHILL BURWELL KINGS LYNN BURY ST EDMUNDS DOWNHAM MARKET

13 High Street | Newmarket | CB8 8LX
newmarket@wlea.co.uk

1 Churchgate Street | Bury St. Edmunds | IP33 1RL
bury@wlea.co.uk

WHATLEY LANE

TRADITIONAL VALUES

MODERN APPROACH

# www.wlea.co.uk

**ISLEHAM** **GUIDE PRICE £420,000**

A spacious and well positioned detached family home located in the sought after village of Isleham. The property benefits from five bedrooms, Kitchen/Breakfast room, Utility Room, Living Room, Dining Room, Cloakroom, Family Bathroom and En-Suite to Master Bedroom. External benefits include attractive enclosed front and rear gardens, gated driveway with ample parking for several vehicles and an integral double garage. EPC D.

**STRADISHALL** **GUIDE PRICE £785,000**

An impressive family home set in four acres (sts) of paddocks and gardens in the heart of the Suffolk Countryside. Offering spacious accommodation including master bedroom with en-suite, three further bedrooms, family bathroom, dining room, drawing room, family room/snug, study, kitchen and utility. Externally the property benefits from a double garage, ample off-road parking for multiple vehicles, large gardens with views over neighbouring farmland, equestrian and paddock facilities. EPC F.

**ISLEHAM**

UNDER OFFER
SIMILAR PROPERTIES REQUIRED TO MEET DEMAND

**GUIDE PRICE £309,995**

**NEWMARKET**

UNDER OFFER
SIMILAR PROPERTIES REQUIRED TO MEET DEMAND

**GUIDE PRICE £325,000**

**HERRINGSWELL** **GUIDE PRICE £199,950**

An attractive first floor apartment located in The Manor, Herringswell. This spacious apartment consists of a master bedroom with en-suite, further bedroom bathroom and a contemporary kitchen / living room. Externally the property benefits from allocated parking within the gated development. EPC B.

**FOR PROFESSIONAL ADVICE REGARDING THE MARKETING OF YOUR PROPERTY PLEASE CALL US NOW ON 01638 561187**

*Administration fees may apply on all rental properties, contact our office for further details

13 High Street | Newmarket | CB8 8LX
newmarket@wlea.co.uk

1 Churchgate Street | Bury St. Edmunds | IP33 1RL
bury@wlea.co.uk

WHATLEY LANE

TRADITIONAL VALUES

MODERN APPROACH

www.wlea.co.uk

NEWMARKET GUIDE PRICE £425,000

This splendid detached cottage enjoys a desirable location within this highly regarded Newmarket development, only a short walk from Newmarket high street. Accommodation includes a stunning custom-made kitchen, living area with full height vaulted ceiling, three bedrooms each with en-suite facilities and full double glazing. Externally it also benefits from private gardens in addition to the well-maintained communal grounds and the exclusive use of the developments private leisure facilities. EPC F.

NEWMARKET GUIDE PRICE £680,000

An impressive family home in a sought after positioning within the horse-racing town of Newmarket. The property's accommodation includes a master bedroom with en-suite, four further bedrooms, family bathroom, kitchen/dining room, living room, conservatory, study, cloakroom, utility room and a detached double garage with a gym and storage to the rear. Externally the property benefits from parking for multiple vehicles, attractive gardens to the front and rear, a covered trellis with hot tub and generous patio area. EPC C.

SOLD STC

NEWMARKET GUIDE PRICE £235,000

SOLD WITHIN 48 HOURS
SIMILAR PROPERTIES REQUIRED TO MEET DEMAND

NEWMARKET GUIDE PRICE £515,000

Delightful family home located in a sought after area of Newmarket, Accommodation comprises master bedroom with en-suite, four further bedrooms, family bathroom, living room, dining room, kitchen and Utility. Externally the property benefits from a single garage, additional off-road parking and an enclosed rear garden. EPC F.

FOR PROFESSIONAL ADVICE REGARDING THE MARKETING OF YOUR PROPERTY PLEASE CALL US NOW ON 01638 561187

*Administration fees may apply on all rental properties, contact our office for further details

Jackson-Stops & Staff

# jackson-stops.co.uk

## NEWMARKET

**An impressive racing establishment adjoining the Hamilton Hill training gallops with a substantial 7,000 sq ft house, exceptional high quality 21 box yard, lunging ring and fenced paddock.**
• House: Entrance Hall • Reception Hall • Drawing Room • Sitting Room • Dining Room • Garden Room • Playroom • Billiards Room • Office • Kitchen/Breakfast Room • Utility Room • 2 Cloakrooms • Cellar • Galleried Landing • Master Bedroom with Dressing Room and En-Suite Bathroom • 4 Further Bedrooms (1 En-Suite) • Family Bathroom • Annexe with Entrance Hall • Sitting Room/Bedroom 6 • Kitchenette • Shower Room.

**Guide Price £1,500,000** FF62506

## NEWMARKET

**A superbly located and spacious Victorian townhouse conveniently located for the High Street and with an attractive garden and garage.**
Entrance Hall • Drawing Room • Sitting Room • Dining Room • Kitchen • Cloakroom • Cellar/Utility Room • Landing • Master Bedroom with En-Suite Shower Room • Three Further Bedrooms • Study/Store Room • Family Bathroom • Cloakroom. Driveway with Parking • Single Garage • Enclosed Garden. EPC Rating 'E'

**Guide Price £469,000** FF62450

## SNAILWELL

**A superbly presented and spacious property in a private edge of village location with inviting grounds, paddocks and stables extending to approximately 3 acres (sts)**
Entrance Hall • Sitting Room • Garden Room • Kitchen/Dining Room • Study/Bedroom 4 • Cellar • Utility Room • Shower/Cloakroom • Two Ground Floor Bedrooms • Family Bathroom • Landing • Master Bedroom and 2nd Bathroom • Driveway and Parking • Single Garage • Large Gardens • Paddocks and Stables.

**Guide Price £850,000** FF62402

**Newmarket 01638 662231**

newmarket@jackson-stops.co.uk

Local & National reach through a network of London & Regional offices

OnTheMarket.com

People Property Places

Jackson-Stops & Staff

# jackson-stops.co.uk

## KIRTLING

**A charming extended Grade II Listed cottage in a much favoured village offering potential for improvement.**
Drawing Room • Sitting Room • Study • Kitchen/Dining Room • Utility Room • Cloakroom • Landing • Master Bedroom with En-Suite Bathroom • Guest Bedroom with En-Suite Shower Room • Two Further Bedrooms • Family Bathroom • Driveway and Parking • Detached Double Garage • Garden.

**Guide Price £499,000** FF62449

## NEWMARKET

**A well located detached family house situated in a sought after residential location with an attractive enclosed garden and garage.**
• Entrance Hall • Sitting Room • Dining Room • Kitchen/Breakfast Room • Utility Room • Cloakroom. Landing • Four Bedrooms and Family Bathroom • Driveway and Parking • Single Garage • Enclosed Rear Garden. EPC Rating E.

**Guide Price £397,500**

## WICKHAMBROOK

**A superb contemporary newly built house with an attractive enclosed garden and single garage in this well served village.**
Entrance Hall • Sitting Room • Study • Kitchen/Dining Room • Utility Room • Cloakroom • Landing • Master Bedroom with En-Suite Shower Room • Three Further Bedrooms • Family Bathroom. Driveway with Parking • Single Garage • Enclosed Garden. EPC Rating 'B'.

**Guide Price £475,000** FF62535

## KIRTLING

**An outstanding family home with wonderful gardens, stables and paddocks and highly accessible for Newmarket and Cambridge.**
Reception Hall • Drawing Room • Dining Room • Sitting Room • Study 1 • Family Room with Mezzanine Study 2/Library • Kitchen/Breakfast Room • Utility Room • Cloakroom and Cellars • Master Bedroom with En-Suite Bathroom • 4 Further Bedrooms and 3 Bath/ Shower Rooms • Driveway • Double Garage and Workshop • Beautiful Landscaped Gardens and Hard Tennis Court. Detached Stable Block with 5/6 Boxes • Timber Barn and Stable/Store and 9 Post and Rail Paddocks.

**Guide Price £1,750,000** FF61304

**Newmarket 01638 662231**

newmarket@jackson-stops.co.uk

Local & National reach through a network of London & Regional offices

OnTheMarket.com

People Property Places

Jackson-Stops & Staff

# jackson-stops.co.uk

## NEWMARKET

**A well located 1920's house with a detached annexe and enclosed garden in a sought after town location.** • Entrance Hall • Sitting Room • Dining/Garden Room • Kitchen/Breakfast Room • Utility Room and Cloakroom. Landing • Bedroom with Shower • 2 Further Bedrooms and Family Bathroom. Driveway and Parking • and Large Garden.

**Guide Price £445,000** FF61456

## EXNING

**An idyllically situated barn conversion overlooking parkland, with river frontage and picturesque grounds approaching 1.3 acres.** • Reception Hall • Sitting Room • Dining Room • Study • Kitchen/Breakfast Room • Utility Room • Boot/Store Room • Cloakroom. Galleried Landing • Master Bedroom with En-Suite Shower Room • Two Further Double Bedrooms and Family Bathroom. Driveway with Ample Parking • Two Bay Cart Lodge • Detached Garden Room/Studio and Large Established Grounds. EPC Rating 'E'.

**Guide Price £695,000** FF61305

## WICKHAMBROOK

**A superb contemporary newly built house enjoying views over open countryside in this well served village.** Entrance Hall • Kitchen/Sitting/Dining Room • Study/Bedroom 4 • Utility Room • 2 Ground Floor Bedrooms (1 with En-Suite Shower Room) and Bathroom. Landing • Store Room and Master Bedroom with En-Suite Shower Room. Driveway with Parking and Enclosed Garden.

**Guide Price £385,000** FF60132

## GAZELEY

**An attractive and well located period style family house set in this popular village with an enclosed garden and double garage.** Reception Hall • Sitting Room • Dining Room • Study • Kitchen/Breakfast Room • Utility Room • Cloakroom. Galleried Landing • Master Bedroom and Guest Bedroom with En-Suite Bathrooms • Three Further Bedrooms • Family Bathroom • Driveway and Parking • Detached Double Garage • Enclosed Garden • EPC Rating 'D'.

**Guide Price £565,000** FF62006

## LITTLEPORT, NEAR ELY

**A beautifully presented Victorian vicarage with a separate guest annexe and attractive established grounds extending to approximately 2.45 acres in all (sts).** Reception Hall • Drawing • Sitting Room • Dining Room • Study • Garden Room • Kitchen/Breakfast Room • Ancillary Kitchen • Utility Room • Cloakroom • Bedroom 5 with En-Suite Shower Room. Master Bedroom with Dressing Room and En-Suite Shower Room • Three Further Bedrooms with En-Suite Bath/Shower Rooms • Separate Guest Annexe • Driveway • 4 Bay Cart Lodge • Stables and Paddock • Garden Stores • Established Gardens. EPC Rating 'F'.

**Guide Price £1,400,000** FF 61726

## ASHLEY

**A charming and well presented Grade II Listed cottage in a much favoured village with a delightful secluded garden extending to 0.3 acres (sts) in all.** • Entrance Hall • Drawing Room • Dining Room • Sitting Room/Bedroom 4 • Study • Kitchen • Utility Room • Boot Room • Landing • Master Bedroom with En-Suite Bathroom • Two Further Bedrooms • Two Shower Rooms • Driveway and Parking • Detached Double Garage • Large Garden.

**Guide Price £499,000** FF61195

**Newmarket 01638 662231**

newmarket@jackson-stops.co.uk

Local & National reach through a network of London & Regional offices

OnTheMarket.com

People Property Places

Porsche Specialist

Catering for all makes of vehicle

Audi · Ford · Peugeot · VW · Mercedes-Benz

Established 27 Years

• Fixed Price Servicing • Manufacturers' Parts used
• Courtesy Cars Available
• Valeting Service Available
• Free Collection & Delivery Service
• Sport • MPV • Family
• Servicing & MOT Preparation • Tyres • Exhausts
• Batteries • Servicing

Warm, friendly, efficient service

SPA MOTOR CO.

1 Studlands Business Centre
Exning Road • Newmarket • CB8 7SS

Tel: 01638 660100

www.spamotorco.co.uk

GLW



ADVERTISE YOUR CAR FROM

£27.50

when booked online

To sell your motor vehicle
cambridge-news.co.uk/**bookonline**
or call 08444 068 674



# JAGGARD BROTHERS
## MOTOR VEHICLE ENGINEERS LTD

PROFESSIONAL, FRIENDLY SERVICE DELIVERED BY A CARING, FAMILY BUSINESS

### Quality Used Vehicles

| | | | |
|---|---|---|---|
| 2008 (08) | AUDI | A4 Diesel SE Sat Navigation | £9,750 |
| 2008 (58) | Audi | A4 2.0 Diesel SE Park Assist | £8,995 |
| 2008 (58) | BMW | 120 Diesel M Sport 5Dr Leather Sat Nav | £9,450 |
| 2012 (12) | Citroen | C1 1.0 Vtr+ Ac | £4,995 |
| 2011 (61) | Citroen | C3 Picasso 1.4 Vti Vtr+ | £5,995 |
| 2012 (62) | Fiat | 500 1.2 Lounge Glass roof AC AW | £6,995 |
| 2012 (12) | Ford | Focus 1.6 Diesel Zetec 5Dr | £9,950 |
| 2014 (14) | Ford | Fiesta 1.0T 100ps Zetec 3 Dr | £8,995 |
| 2011 (61) | Ford | Focus 1.6 Zetec 5Dr | £7,995 |
| 2011 (61) | Ford | Fiesta 1.4 Zetec Auto 5Dr | £7,995 |
| 2011 (61) | Ford | Fiesta 1.6 Diesel Zetec 5Dr | £7,450 |
| 2009 (09) | Ford | Fiesta 1.6 Titanium 5Dr Leather | £6,895 |
| 2011 (61) | Ford | Fiesta 1.25 Zetec 5Dr | £6,895 |
| 2010 (10) | Ford | Fiesta 1.6 Econetic Diesel Free RFL | £5,995 |
| 2008 (08) | Ford | Fiesta 1.4 Ghia 5Dr Ac Leather | £4,750 |
| 2011 (60) | Hyundai | IX35 2.0 Diesel Premuim | £11,950 |
| 2008 (08) | Mazda | MX5 Convertible | £6,495 |
| 2007 (07) | Mazda | Mx5 Convertible | £5,995 |
| 2007 (07) | Mazda | 6 2.0 Diesel Sport 5Dr | £2,995 |
| 2011 (11) | Mini | Mini one 1.6 3Dr AC | £8,495 |
| 2007 (57) | Mini | Mini one 1.4 AC AW | £5,695 |
| 2010 (61) | Nissan | Qashqai 1.6 117ps Acenta | £9,695 |
| 2010 (61) | Nissan | Micra 1.2 Visia 5Dr | £4,995 |
| 2014 (63) | Peugeot | 208 1.2 Active 5Dr, Park Sensors | £7,995 |
| 2011 (11) | Peugeot | 207 1.4 Diesel S 3Dr AC | £4,450 |
| 2009 (09) | Peugeot | 308 1.6 S 5Dr Diesel | £3,695 |
| 2003 (53) | Renault | Clio 1.4 Privilege Auto 5Dr | £2,495 |
| 2011 (11) | Seat | Ibiza 1.4 Copa 5dr | £6,350 |
| 2010 (10) | Seat | Ibiza 1.4 Sport SC 3Dr Coupe | £5,995 |
| 2012 (12) | Skoda | 1.2 Diesel Cr Greenline Estate | £7,995 |
| 2010 (10) | Skoda | 1.2 Tsi Elegance 5Dr | £6,495 |
| 2012 (62) | Suzuki | Swift 1.2 SZ2 3Dr | £5,995 |
| 2012 (12) | Toyota | Toyota Yaris 1.3 Tr Vvti 5Dr | £7,495 |
| 2013 (13) | Toyota | Yaris 1.3 VVTi STR 3Dr | £7,250 |
| 2007 (07) | Toyota | Yaris 1.3 VVTi Spirit 5Dr | £4,995 |
| 2003 (03) | Toyota | Yaris 1.0 Vvti Cdx 5Dr Ac Sunroof | £3,450 |
| 2012 (12) | Vauxhall | Zafira 1.6 Exclusive Navigation | £9,750 |
| 2012 (12) | Vauxhall | Insignia 2.0 Diesel Sri Estate | £8,995 |
| 2011 (11) | Vauxhall | Astra 1.6 Sri 5Dr | £7,995 |
| 2001 (11) | Vauxhall | Zafira 1.7 Diesel Exclusive 7 Seat | £7,450 |
| 2013 (13) | Vauxhall | Corsa 1.2 Sxi 5Dr AC | £6,995 |
| 2011 (61) | Vauxhall | Astra 1.7 Diesel Exclusive Estate | £6,950 |
| 2011 (61) | Vauxhall | Corsa 1.2 Sxi 5Dr AC | £6,495 |
| 2010 (60) | Vauxhall | Meriva 1.3 Diesel Exclusive | £5,995 |
| 2011 (11) | Vauxhall | Corsa 1.4 Sxi 3Dr AC Rear Parking | £5,750 |
| 2009 (09) | Vauxhall | Astra 1.6 Design 3Dr, Half Leather | £4,995 |
| 2010 (10) | Vauxhall | Corsa 1.4 SE 5Dr, AC Half Lth | £4,850 |
| 2010 (10) | Vauxhall | Corsa 1.3 Diesel Life 5Dr Choice | £4,450 |
| 2011 (11) | Volkswagen | Golf 1.4 Tsi Match Hi Spec | £10,450 |
| 2011 (60) | Volkswagen | Golf 1.6 Diesel Match 5Dr | £9,450 |
| 2008 (57) | Volkswagen | Polo 1.4 SE 5Dr | £5,450 |
| 2008 (08) | Volkswagen | Polo 1.4 SE 5Dr | £4,995 |
| 2004 (54) | Volkswagen | Golf 2.0 Diesel GT 5Dr | £4,995 |

### Commercial Vehicles

| | | | |
|---|---|---|---|
| 2011 (61) | Citroen | Dispatch 1200 2.0 Diesel | £8,150+VAT |
| 2010 (60) | Ford | Transit Connect Diesel Low Roof | £5,250+VAT |
| 2010 (60) | Ford | Transit Low roof Diesel Van | £6,495+VAT |
| 2012 (62) | Nissan | NV200 1.5 SE Diesel | £5,950+VAT |
| 2010 (10) | Vauxhall | Vivaro 2.0 Diesel 2900 Sportive | £6,995 No VAT |
| 2012 (62) | Vauxhall | Vivaro 2.9 Diesel Van | £7,495+VAT |

**Jaggard Brothers Used Vehicle Policy**
All vehicles all fully serviced prior to delivery, cambelts renewed if required.
Full 12 month MOT. Any tyre below 3mm replaced before delivery.
Comprehensive Jaggard Brothers 6 month or 6000 miles (whichever occurs first) warranty.

MON-FRI 9-5 SATURDAY 9-4 SUNDAY BY APPOINTMENT

PART EXCHANGE WELCOME

01638 720650

FINANCE AVAILABLE SUBJECT TO STATUS

WWW.JAGGARDBROTHERS.CO.UK | E: JAGGARDBROTHERS.LTD@OUTLOOK.COM
2 HAMMOND CLOSE, NEWMARKET CB8 0AZ

GLW



classified motors

visit cambridge-news.co.uk/**bookonline**

It's free to sell your bike accessories under £100

cambridge-news.co.uk/**bookonline** or call 08444 068 674



NISSAN Innovation that excites

NISSAN CARED4

AT Glyn Hopkin, YOU CAN TELL WHEN A USED CAR IS CARED4

**Glyn Hopkin EXCLUSIVE...**

NEARLY NEW NISSAN JUKE ACENTA PREMIUM PACK

UNDER £89 PER MONTH

With Nissan CARED4 you get:
1 **Detailed checks** for added peace of mind
2 **Minimum 12 months' warranty** manufacturer backed for security
3 **Exchange promise** 30 days or 1000 miles for added confidence
4 **You + Nissan CARE** The same package that comes with all our new cars

• SUPERB SPEC • CHOICE OF COLOURS
• FREE MOT FOR LIFE
• HURRY - LIMITED NOs

FROM ONLY £10,495
SAVE OVER £5,400 AGAINST LIST PRICE WHEN NEW

| CASH PRICE OF VEHICLE | 24 MONTHLY PAYMENTS | CUSTOMER DEPOSIT | TOTAL AMOUNT OF CREDIT | INTEREST CHARGES |
|---|---|---|---|---|
| £10,495 | £88.55 | £3,610 | £6,885 | £1,989.53 |
| DURATION OF AGREEMENT | OPTIONAL FINAL PAYMENT / GFV | TOTAL AMOUNT PAYABLE | RATE OF INTEREST P.A (FIXED) | 14.9% APR REPRESENTATIVE |
| 24 MONTHS | £6,749.33 | £12,484.53 | 14.9% | |

Agreed annual mileage of 6,000. Excess mileage charged at 0.08p per mile (plus VAT)

GlynHopkin.com OPEN SUNDAY 10am-5pm

CAMBRIDGE 699 Newmarket Road CB5 8SQ 01223 636179 | BISHOP'S STORTFORD Northgate End CM23 2ET 01279 905614

Branches also at: Chelmsford, Colchester, Ipswich, Romford, East London, St.Albans, Watford, Buckhurst Hill, Waltham Abbey, Milton Keynes & Bedford

UP TO 2500 USED CARS IN GROUP STOCK - ALL MAKES & MODELS!

Search Glyn Hopkin Group

OPEN 7 DAYS Monday - Friday 8.30am to 6.00pm. Saturday 8.30am to 6.00pm. Sunday 10.00am to 5.00pm.

Information correct at time of going to print. Guarantees and Indemnities may be required. Finance subject to status. Written details available on request. Model shots shown are for illustration purposes only. Models subject to availability. Calls may be monitored to ensure quality of service.



**Glyn Hopkin** FOR THE BEST DEAL ON A NEW OR USED FIAT!

FIAT

Glyn Hopkin HAVE DONE IT AGAIN...
EXCLUSIVE, GENUINE OFFER
THIS IS NOT A MISPRINT!

Nearly
NEW Fiat 500 COLOUR THERAPY

SUPERB SPECIFICATION WITH
• AIR CON • WHITE MIRROR COVERS
• STYLISH POOL BALL GEAR KNOB
• CHROME DOOR HANDLES
• ELECTRIC WINDOWS
• ELECTRIC DOOR MIRRORS

PRE-OWNED FIAT 500s NOW FROM ONLY £5,995

FROM UNDER £29 PER MONTH

PLUS UP TO £500 FIAT DEPOSIT CONTRIBUTION

LIMITED NUMBERS 1st come, 1st served!

FREE MOT FOR LIFE WITH ALL PURCHASES

| CASH PRICE OF VEHICLE | 23 MONTHLY PAYMENTS | DEPOSIT | AMOUNT OF CREDIT | INTEREST CHARGES |
|---|---|---|---|---|
| £6,995 | £28.83 | £2,650 | £4,345 | £837.09 |
| DURATION OF AGREEMENT | OPTIONAL FINAL PAYMENT / GFV | TOTAL AMOUNT PAYABLE | 9.9% APR REPRESENTATIVE | |
| 24 MONTHS | £4,529 | £7,842.09 | | |

Agreed annual mileage of 6,000. Excess mileage charged at 0.08p per mile (plus VAT)

9 One of the UK's largest Fiat dealer groups with 9 sites offering YOU MORE choice, value & savings!

GlynHopkin.com OPEN SUNDAY 10am-5pm

CAMBRIDGE 699 Newmarket Road CB5 8SQ 01223 633739 | BISHOP'S STORTFORD Northgate End CM23 2ET 01279 905790

Branches also at: St. Albans, Buckhurst Hill, Romford, East London, Ipswich, Chelmsford & Milton Keynes

UP TO 2500 USED CARS IN GROUP STOCK - ALL MAKES & MODELS!

Search Glyn Hopkin Group

Motability

OPEN 7 DAYS Monday - Friday 8.30am to 6.00pm. Saturday 8.30am to 6.00pm. Sunday 10.00am to 5.00pm.

Information correct at time of going to print. Guarantees and Indemnities may be required. Finance subject to status. Written details available on request. *When you purchase a used Fiat from 6 months to 54 months old through FCA Financial Services PCP. Model shots shown are for illustration purposes only. Models subject to availability. Calls may be monitored to ensure quality of service.

# classified motors

cambridge-news.co.uk/**bookonline**
**PRIVATE:** 08444 068 674
**TRADE:** 01223 434343

## Audi

### AUDI Q7 SE QUATTRO TDI

3ltr, 2006, Grey, Estate, 140000 mls, immal cond, 12 mths mot, FSH, ABS, A/C, alarm, immob, alloys, CD, C/L, airbag, E/M, E/W, h/seats, PAS, sat nav, s/roof

**£6600**
07773306690

### A5 TDI QUATTRO

3ltr, 12, red, BLACK EDITION, 37000 mls

**£9950**
01245807327

From **£27.50*** *When booked online

classified motors
To sell your motor vehicle, cambridge-news.co.uk/**bookonline**

## BMW

### BMW 118D M SPORT

2ltr, 2012, Blue, 5 Door Hatchback, 20980 mls, immac cond, 12 mths mot, FSH, ABS, A/C, alarm, immob, alloys, CD, C/L, airbag, E/M, E/W, h/seats, PAS, sat nav, s/roof

**£6600**
07968121403

### BMW X5 SE 5S 3.0D AUTO

3ltr diesel, Sept 2007 Reg, Silver, Estate, 78,500 mls, immaculate cond, no dents or chip marks, 11 mths mot, FSH, ABS, A/C, standard alarm, alloys, C/L, airbags, E/M, E/W, PAS, new tyres, new spare wheel, parking sensors, 4 rubber mats, boot tray, black leather interior, 2 owners - current since 12,000 miles

**£14,500 ovno**
07802 574641

*When booked online
From **£27.50***
cambridge-news.co.uk/**bookonline**
classified motors

## Fiat

### 2006 FIAT DUCATO MOTORHOME

2.8ltr, 2006, White, Motor Home/caravan, 36000 mls, immaculate cond, 12 mths mot, S/S/H, ABS, A/C, immob, alloys, CD, airbag, E/W

**£6000**
07966469063

## Ford

### FORD FIESTA 1.25 STYLE CLIMATE

5 door 2008 08 Plate Silver Only 52,000 miles F.S.H. P.A.S. C/locking E/windows Airbags Air Con. Radio/C. D Player Colour Coded Bumpers Immobiliser Long M.O.T. Warranty Excellent Condition

**£3,650**

**www.rowleyscars.co.uk**
**01799584327**
**or 07779 557267**

### FORD FOCUS 1.6LX

5 door 2006 06 Plate Silver Only 48,000 miles F.S.H. P.A.S. C/locking E/windows Airbags Air Con. Alloys Radio/C. D Player Colour Coded Bumpers Immobiliser Long M.O.T. Warranty Excellent Condition

**£3,495**

**www.rowleyscars.co.uk**
**01799584327**
**or 07779 557267**

## Honda

### HONDA JAZZ 1.4SE 2006 MET.

Grey Only 42,000 miles 2 Owners P.A.S. C/locking E/windows Airbags Air Con. Alloys Radio/C. D Player Colour Coded Bumpers & Mirrors Immobiliser New M.O.T. Warranty Excellent Condition

**£3,995**

**www.rowleyscars.co.uk**
**01799584327**
**or 07779 557267**

List your vehicle online
1 3 5 R £27.50
classified motors
cambridge-news.co.uk/**bookonline**

## Land Rover

### 2009 LAND ROVER RANGE ROVER

3ltr, 2009, Black, Estate, 128000 mls, immaculate cond, 12 mths mot, FSH, ABS, A/C, alarm, immob, alloys, CD, C/L, airbag, E/M, E/W, h/seats, PAS, sat nav, s/roof

**£9600**
07970087042

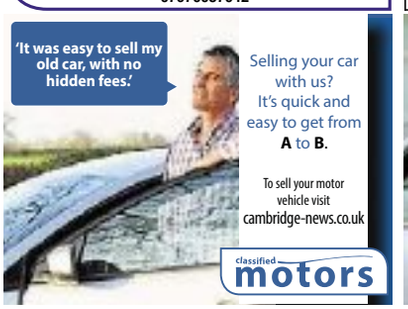


Selling your car with us? It's quick and easy to get from **A** to **B**.
To sell your motor vehicle visit cambridge-news.co.uk
classified motors

## Mazda

### MAZDA RX-8 KURO

2.6ltr, 2007, Black Mica, Coupe, 28000 mls, excel cond, limited edition 46 of 500, 6 mths mot, FDSH, ABS, A/C, alarm, immob, alloys, Bose 9 speaker audio system with 6-CD auto changer, C/L, airbag, E/M, E/W, stone leather h/seats, PAS, front & rear parking sensors, One lady owner from new

**£4000 ono**
07951692646 or 01223440275

## Mercedes Benz

### MERCEDES 320 SL COUPE

1995, Under 83,000 miles, Electric seats, Electric soft top, Hard top, MB radio, Many MOT's, Dark blue metallic with grey leather, Appreciating classic no CANVASSERS. Offers over

**£5,000**
01487 814418

## Peugeot

### PEUGEOT 407 SW ESTATE

05 with Private Registration, 2l HDI, With Luxury Pack, Glass Roof, Sat Nav etc. , 6 Speed, 73k Miles, FSH, Years MOT, Lovely Car Throughout

**£2,695**

**P/Ex Welcome J. Ridgley Cars**
**01371859965**
**or 07885 245166**

### PEUGEOT 3008 EXCLUSIVE 120

1.6ltr, 2010, Grey, 5 Door Hatchback, excel cond, 7 mths mot, S/S/H, ABS, A/C, alarm, immob, alloys, CD, C/L, airbag, E/M, E/W, h/seats, PAS, sat nav

**£6,000 ono**
07730 613190

## Skoda

**SKODA** Fabia 3 TDI 105 1.9 2008 Silver, 5 door, top of the range, diesel, FSH, MOT until August 2016. PAS, C/L, A/C , E/W, radio/ C.D player. Good condition. 92,000 miles. £2,995 ono 01223 276487 07964 105416

## Suzuki

### SUZUKI SPLASH GLS AUTOMATIC

1.2ltr, 2011, Silver 5 Door Hatchback, F/D/S/H, MOT until Dec, under 15,000, Only 2 owners. As new in excellent condition.

**£4,650 ono**

**07765 537879**
**or 01440 707576**

## Vauxhall

### VAUXHALL COMBO VAN

1.3 CDTI, 56 Reg, White, Side Door, R/L, CD, 89k Miles, June MOT, Excellent Condition Throughout, Drives As New

**£2,395**

**p/ex welcome J. Ridgley Cars**
**01371859965**
**or 07885 245166**

It's free to sell your bike accessories under £100
cambridge-news.co.uk/**bookonline**

Selling your car with us? It's quick and easy to do online.
To sell your motor vehicle visit cambridge-news.co.uk
classified motors

## Volkswagen

### VOLKSWAGEN OTHER

1.6ltr, 1963, Maroon And Whit, Motor Home/ caravan, immal cond, 12 mths mot, FSH

**£7700**
07968353363

### VW T5 2.5 4MOTION 07 REG

2.5ltr, 2007, Green, Panel Van, immaculate cond, 12 mths mot, FSH, ABS, A/C, alarm, alloys, CD, airbag

**£4040**
07976696334

## Cars Wanted

**A.A Wanted**
**Cars, vans, pick-ups, 4x4's, Caravans, Motor Homes with or without MoT, cash paid on collection**
**Open 7 days a week**
**07748248637**
©LW

It's free to sell your bike accessories under £100
classified motors cambridge-news.co.uk/**bookonline**

**ALL VEHICLES WANTED**
• BEST PRICES
• LOCAL FAMILY RUN BUSINESS. ESTABLISHED FOR OVER 25 YEARS

VEHICLE DISMANTLERS LTD

Bridge End Road, Red Lodge, Suffolk, IP28 8LQ
Based near Newmarket
**01638 750413, 07748 745202 or 07917 406847**
**www.vehicledismantlersltd.co.uk**

©LW

## Cars Wanted

**CHARLTON RECYCLED AUTOPARTS**

Fully Authorised End of Life Vehicle Treatment Facility - Licence number 75119B
We are the only authorised collector of abandoned vehicles for South Cambridgeshire, East Cambridgeshire & Fenland District Councils
We have a direct link to DVLA and can issue Certificates of Destruction electronically immediately.

**WE PAY UP TO £250**
for any scrap car and operate a free collection service.

**Cambridge (01223) 832656** ©LW

## Commercial Vehicles

**VOLKSWAGEN TRANSPORTER T28 130**

2.5ltr, 2004, Blue, Panel Van, 123000 mls, immac cond, 12 mths mot, FSH, alarm, CD, airbag.It drives lovely with 123,000 miles on the clock, remapped to 170 BHP ,genuine Sport Line springs fitted, with a 6 speed gearbox ,electric windows ,central locking,air con ,FSH with a tailgate it ticks all the boxes. Sitting on 18" wheels it rides beautifully as VW intended and not tram lining everywhere on massive wheels which may look slightly better but at the expense of the ride.

**£3000**
07974000845

**VAUXHALL MOVANO DIESEL HORSE BOX**

3.5 TONNES, 2004, body coach built 2008, as new condition inside and out, takes 2, rear facing, side loading, rear grooms area with ample storage, aluminium floor, genuine 46,300 miles, MOT May 2016.

**£17,500**

01304 619578
or 07538 975034

*When booked online
From £27.50*
cambridge-news.co.uk/bookonline
classified motors

## Motorcycles

**All Motorcycles / Scooters Urgently Wanted For Cash!**
Any condition/ any age.
From Mint Condition to Crashed, Damaged and Non Runners.
Absolutely anything considered.
Instant Cash paid on collection.
**Tel: 07713 082982 / 01480 407754**
**BLACKCAT BIKES** ©LW

**Motorcycles, Scooters, Mopeds**
Bought for Cash
Any Condition, Any Age, Crash Damaged, Non-runners.
07710 324170
www.tradebikesuk.co.uk

## Caravans

**ACE** JUBILEE GLOBETROTTER 2006, 4—Berth, Motor Mover, end shower & toilet, full kitchen, full heating, very good condition. £5,000 ono 01223 575307 07988 109618

Sell your car and all that goes with it.
classified motors

## Caravans

**SPRITE ALPINE 2**

Excellent cond. End bathroom, many added extras from new. FSH. a sale regretted.

**£8,500 ono**

01223 246421
or 07773 230184

## Campers & Motor Homes

**FORD TRANSIT BUCCANEER COASTER 2002 MOTORHOME**

2002 Motorhome, 11 Months MOT, 32000 Miles, 2.5 litre Diesel
This Motorhome is very economical and comfy to drive it has 11 months MOT so ready to use straight away
It went straight through its last MOT, and has just completed a 3000 mile trip around France with no issues
Overall excellent condition for its age, although show some signs of usage as expected, a few marks to the exterior body work
All upholstery in excellent condition with no marks rips or tears etc
Sleeps 5 in total, 2 above the cab, 2 on one side in a 3/4 bed and 1 on a single bed
Kitchen area with fridge, oven, 4 ring hob, cupboards etc all in good clean and working condition
Shower room with toilet and basin
Central heating, over head storage, wardrobe, fold away table
CD player, Radio, no air conditioning
Please view all photos

**£4,200**

07968 698209

**2003 ELDDIS AUTOQUEST 300 PEUGEOT BOXER 290 HDI MW**

very well MAINTAINED both COSMETICALLY and MECHANICALLY! This high STANDARD continues throughout the interior with a GOLDEN/FOREST green UPHOLSTERY, central living/dining area includes foldaway table, captains swivel chairs, strip-line sofa (CONVERTS to single BED), two seater sofas facing each other x2 (CONVERTS into a comfortable large double BED), over cab double BEDROOM includes retractable window

**£4,700 ovno**

07929 216678

**2002 BESSACARR 435 DIESEL**

12v Power, Awning Light, Hob, Over cab Bed, Toilet, Multi-Directional TV Aerial, No Smokers, Awning, Leisure Battery, Internal Window Blinds, Grill, Immobiliser, Gas Heater, Fly screens, Fridge, Fresh/Waste Water Tank, Freezer, Free Standing Table, End Kitchen, Exterior Gas Bottle Locker, End Washroom, End Bathroom, Electric Water Heater, Cocktail Cabinet, Blinds, Electric Entrance Step, Cycle Rack, Colour Coded Rear Ladder, CD / Radio, Cassette toilet

**£5,200**

07968 711299

IN-PAPER ONLINE
Advertise your vehicle from £27.50*
From just £27.50 you'll receive two services for the price of one.
To sell your motor vehicle visit cambridge-news.co.uk
classified motors
*When booked online

## Campers & Motor Homes

**SUNTOR 180 2008**

Number of Previous Owners: 1, Sleeping Capacity: 6

**£9550 ono**

01242802149

Advertise your car from £27.50 when booked online
from just £27.50
classified motors
cambridge-news.co.uk/bookonline

On the Road
cambridge-news.co.uk/bookonline
Private: 08444 068 674
Trade: 01223 434291

## Car Accessories

**CAR** CARE KITS 2 unused Supagard car care kits in original cases £15 ono Tel: 01480 437262

**HALFORDS** roof box — Excellent condition, with all accessories £50 Tel: 01223 233324

*When booked online
From £27.50*
cambridge-news.co.uk

## Garages & Parking

**OUTSIDE STORAGE AVAILABLE FOR CARS AND VANS ECT**
VERY FLEXIBLE TERMS, ADJACENT A14, GODMANCHESTER AREA
**07836325901**
*01480495000*

**GARAGE** TO LET Huntingdon Road, Cambridge. Price per week: £13 01580 755483

**GARAGE** TO LET Huntingdon Road, Cambridge. Price per week: £13 01580 755483

## Tyres, Wheels & Exhausts

J AND J TYRES
Part Worn Tyres
New Tyres
Buy a set of 4 get £20 off
on 15 inch upwards
01223 830083
www.jandj-tyres.co.uk
BASED IN SAWSTON
©LW

**ALLOY** wheel & tyre Alloy rim & part worn tyre 205/55 R16 Ideal for a spare fits Honda accord £85 i no longer have use for it £85 ovno Tel: 01638 781412 or 07500 967233

**WHEEL** & tyre steel rim & part worn tyre rim size 4.5x13x25.4 tyre 175sr13, suitable for classic car £40 ono Tel: 01638 781412 or 07500 967233

For the Family
cambridge-news.co.uk/bookonline
Private: 08444 068 674
Trade: 01223 434291

## Baby & Nursery Equipment

**PREGNANCY** SUPPORT and feeding pillow also can be used as a baby cushion £29.99 new excellent condition £8.00 Tel: 07935 297240

**TOMY** Baby Monitor Digital video monitor, model no. SRV400. PC compatible. Instructions supplied, picture available. £50 ono Tel: 07979 997375

**COT** BUMPER pink/white patterned 100% cotton filling 100% polyester v.g.c £10.00 ono Tel: 07935 297240

## Child Safety

**SUMMER** INFANT DELUXE Baby Bather support seat pink, adjustable head rest support, 3 position back rest, folds for easy storage, removable cover plus bath mat clear £8.00 Tel: 07935 297240

## Prams & Pushchairs

**GRACO** quattro travel system Travel system in very good condition pet and smoke free home, includes carrycot, rain cover car seat and base, have been cleaned, viewings welcome £60 Tel: 07808 144791

## Bags, Briefcases & Luggage

**SAMSONITE** SUITCASE in red. Large H 79cm, W 53cm D 26cm. Cost £80. Never been used. £40 Tel: 01223 440146

## Bicycles & Accessories

**GIRLS/LADIES** cycle "Pro—Bike" make with 15 speed shimano gears, knobbly tyres for off road etc. on 23" diameter wheels. No lights but ready for use. £25 ono Tel: 07825 205264

## Clothes for Her

DRESS FOR SALE 'Coast' sleeveless size 16 long dress in cerise, pleated, v neck , worn only once . Excellent condition. £40 ono Tel: 01480 437262

**BOYS** CLOTHES Large bag of age 11—12yrs boys clothes, all in very good condition. £5 Tel: 01480 437262

FREE in print, online and mobile LISTINGS

GET A PIECE OF THE ACTION FROM YOUR LOCAL NEWSPAPER
Visit our website and click 'Buy a Photo' at the top of the homepage

## Legal Services

A FRESH APPROACH TO LEGAL SERVICES
- Will Writing - Lasting Powers of Attorney - Care Fees Planning - Trusts - Funeral Plans - Probate
FREE HOME VISITS UP TO 8PM
LOW COST, FIXED FEE SERVICE
Please call our friendly team for more information
218 Cherry Hinton Road, Cambridge T: 01223 795050
17 Market Street, Ely T: 01353 723106
Please visit: www.inheritancewills.co.uk
©LW

## Toys & Games

**WANTED**
**OLD TOYS & COMPUTERS**
Buying vintage toys games and computers from the 1900's to the 1990's call me for a good deal.
**Tel: 01223 842507**

**CHILDRENS** GAMES Large box of games inc Junior Scrabble,Charades for Kids, Twister Moves,Globe Trotting , Link Letters and various others. £10 ono Tel: 01480 437262

## Toys & Games

**AIRZOOKA** Childrens toy Blasts harmless blast of air up to 20 feet. Boxed with full instructions. Picture available. £10 ono Tel: 07979 997375

**ROCKING** Horse Made by Aurora with horse sound effects. Picture available. £15 ono Tel: 07979 997375

**TOY** CARS Large box of toy cars, all good condition. £10.00 ono Tel: 01480 437262

**TOYS** WINNIE the pooh piglet EEYORE & TIGGER V.G.C. PERFECT GIFT £10 Tel: 01480 214229

classifiedmarketplace.co.uk

Mind, Body & Soul
cambridge-news.co.uk/bookonline
Private: 08444 068 674
Trade: 01223 434291

## Disability

STAIRLIFTS
STAIRLIFTS FULLY FITTED £1395.00
SECONDHAND FROM £795.00
MOBILITY SCOOTERS FROM £395
ADJUSTABLE BEDS, WALKING AIDS
RISE & RECLINE CHAIRS FROM £595
WHEELCHAIRS
BATHLIFTS, SMALL AIDS
BEEMOBILE 01223 246425 ©LW

CAMBRIDGE MOBILITY
Wheelchairs, scooters, bath/kitchen aids, recliner chairs, sales and service.
Tel: 01223 830084
Unit 11, South Cambs Business Park, Babraham Road, Sawston, CB2 4JH. ©LW

Advertise today, CASH tomorrow
classified market PLACE

Pets
cambridge-news.co.uk/bookonline
Private: 08444 068 674
Trade: 01223 434291

## Dogs

**CHIHUAHUA X PUPPIES**

Both parents can be seen.

Wormed and Front lined.

**£250**

07974 593679

in print, online and mobile
classified market PLACE

BUY A PHOTOGRAPH FROM YOUR LOCAL NEWSPAPER...
Visit our website and click 'Buy a Photo' at the top of the homepage

# Equestrian

cambridge-news.co.uk/bookonline
Private: 08444 068 674
Trade: 01223 434291

## Horses, Ponies & Riding

**STABLE AND GRAZING TO LET**
at Quy
01223 811063

**3 for 1 Advertising**

# Home

cambridge-news.co.uk/bookonline
Private: 08444 068 674
Trade: 01223 434291

## Aerials & Digital Receivers

**TV Aerial Service**
*FREE Call Out, FREE Quotation*
- Discount TV Aerials
- Aerial & Satellite Repairs
- Aerial & Satellite Points
- Television Wall Mounting

Freeview | Sky HD | freesat | Freeview HD
*SAME Day Service!*
CALL LOCAL 01638 387 127
CALL MOBILE 07551 125 850
www.tv-aerials.co.uk

## Articles Wanted

**All Clocks and Watches Wanted**
Working or not.
Windups or automatic.
Any Condition.
Private Buyer.
All Leatherbound Books and Bibles also wanted.
All Coins bought.
Antique and Vintage walking sticks.
Best Prices Paid.
Shop Tel: 01284 799341
Mob: 07768 589313 ©LW

**CASH PAID**
For vinyl records,
will collect.
Tel:
07593 695418

**BOWES&CO** Pay cash! £5—50,000 for Jewellery, Prestige Watches, Coins, Medals, All Silver Items, Antiques, Collectables, Musical instruments, all Items of value considered for purchase or pawnbroking loans, registered Pawnbrokers commission agents valuers. 55 Burleigh Street Cambridge. Polite and considerate service, free genuine advice. Parking Available by request Tel 01223 360287 www.bowesandco.co.uk

## Bathrooms & Accessories

**BEDDING** for sale 4 pillow shams 2 Bolster cushions and bed throw in Dusky pink all in V.G.C. £10

## Beds, Bedding, Bedrooms

**SINGLE** Ivory Metal Girls Bed Pretty ivory col, solid Bedframe only, no mattress, single bed size, Buyer collects from Chesterton area, Note — Knobs on corners of bed loose. £55.00 Tel: 07588 696875

**DIVAN** bed Hardly used guest bed. Small double/large single. 45". Two drawers. White mattress. Good quality. Bit dusty as unused. Buyer collects. £99 ono Tel: 07506 003397

## Carpets & Rugs

**CUT-PRICE CARPETS**
The Small Shop with Big Savings
cutpricecarpets@hotmail.co.uk
Carpets beds and rugs
Fitting arranged, home selection
Free estimates
*We can beat any quote!*
*Mon-Fri 9:00-4:00pm*
*Sat-Sun 10:00-3:00pm*
*Open 7 Days a week*
175 Mill Road, Cambridge CB1 3AN
Tel: 01223 210337
Special Offer Or Bust ©LW

## Dining Furniture

**LARGE** gate leg pine table, reasonable condition £20 Tel: 01223 233324

## DIY & Tools

**FIRE** retardant paint Jotun Steelmaster 60WB Only 20% used for extension steel work to cover fire regs. £30 Tel. 07946 020001 £30.00

## Fires, Heaters & Surrounds

**DE** Longhi convector heater Portable convector heater, 2 KW heat output,3 power settings, thermostat with frost protection, wall mountable (with brackets). £25 ono Tel: 01223 870631 or 07702 556267

**CHALLENGE** oil filled radiator Portable oil filled radiator, 1.5 KW heat output, 3 heat settings, adjustable thermostat. £25 ono Tel: 01223 870631 or 07702 556267

## Hall Furniture

**DVD** unit 2 Beautiful DARK wood DVD UNITS both in good condition must pick up £10 Tel: 01480 214229

## Home Appliances

**DEHUMIDIFIER** 16Ltr like new. removes 16 Ltr a day, 2 speed electronic switch with 4 ltr tank. Model WDH—210DB—16R. Used once so like new. Cost £150 in Screwfix.Cherry Hinton £80.00 Tel: 07803 348808

**MIRROR** Beautiful Large Antique look mirror V.G.C. selling to Downsizing £5.00

BOOK ONLINE

**ZERO COMMISSION**
classified marketPLACE

## Household Miscellaneous

**SALT**
25 kg bags
£7.99 inc VAT
collection only
WATERTIGHT
Unit 7 Bramley Rd
St Ives
01480 498177
&
Unit 8a Stonehill
Stukeley Meadows Ind Est
Huntingdon
01480 458908 ©LW

**CORNER** Workstation/Desk Solid wood, pine effect suitable for bedroom or home office. Slight damage to desk surface. Picture available £20 ono Tel: 07979 997375

**DINING** room table 4 chairs Solid wood dining table with chairs, nominal 3 foot square, brown solid legs, chairs have leather inlay, top removes from table for transit. st ives £30 Tel: 07791 034695

**OFFICE** chair Used in good condition office chair with arms. Swivels and on wheels. Adjustable padded seat height and back rest. Collect from Soham. £18 ono Tel: 07825 205264

**SOLID** wood dining table With four chairs, leather inlay, nominal size of table 3 foot square, nice condition, top removes for transit, includes table cloth st ives £20 Tel: 07791 034695

**GREASE** applicator For use on cars, boats,anywhere where grease point is found, hand held operation. st ives £10 Tel: 07791 034695

**LE** Creuset Fondue Set Enamelled cast iron pot, stand, burner and forks for 6 people. Instructions, cook book and spare lighters. £40 ono Tel: 07979 997375

**RELAXING** garden chairs Pair of light blue relaxing chairs, garden camping, fishing, small and compact. st ives £10 Tel: 07791 034695

**DINNER** Service, 56 items, Chatsworth by Denby (onion design), blue & white, £70 Tel: 01223 562877

**GARDEN** chairs Two small garden/caravan/picnic chairs in light blue sold as a pair. st ives £10 Tel: 07791 034695

**GENTS** raincoat Cream just been dry cleaned, in cream, with a belt, smart. medium to large. st ives. £20 Tel: 07791 034695

**TROUSER** press Man carmen trouser press to keep trousers, jeans looking good. st ives £15 Tel: 07791 034695

**BINATONE** lyris 300 Phone IE land line model in a box. st ives. £5 Tel: 07791 034695

**BOSCH** belt sander PBS 60 belt sander for DIY applications. st ives. £25 Tel: 07791 034695

BOOK ONLINE

## Records, Tapes, CDs & DVDs

8mm FILM TRANSFER TO DVD
Let us preserve your precious 8mm family movies using our specialised frame-by-frame film scanning equipment
Only £10 per 50ft reel
Anglia Media Transfer
Ely (01353) 864779
www.angliamediatransfer.com

**CHILDRENS** DVDS 13 DVDS INC RANGO,SMALL SOLDIERS, OPEN SEASON 2.SPEED RACER,AIR BUDDIES,DIARY OF A WIMPY KID. EXCELLENT CONDITION. £10 ono Tel: 01480 437262

**CD'S** FOR SALE 7 CD'S INC EVANESCENE, KYLIE,BLUE,HIGH SCHOOL MUSICAL AND STEPS.EXCELLENT CONDITION. £5 Tel: 01480 437262

**BLACKADDER** 5 Blackadder videos for sale all in excellent condition.Will sell individually for 50p each. £2 Tel: 01480 437262

BUY&SELL ONLINE

## Household Miscellaneous

**BOSCH** belt sander Pbs60 with manual and sanding belt . st ives £23 Tel: 07791 034695

**ELECTRIC** kettle Stainless steel model. st ives £5 Tel: 07791 034695

## Free to Good Home

**PREMIUM** HOUSE COAL Coal for open fire, no longer wanted. Free, to be collected from W Chesterton. Bring bags. 01223 350544

## Kitchen Electrical Appliances

**SPODE** BLUE ROOM COLLECTION SPODE BLUE ROOM COLLECTION, 14 piece set of this famous original classic spice jars, complete with lids, all in immaculate condition, OFFERS ABOVE £99 Tel: 07961 946341

**COOKER:** Belling Electric Forum 335 WHITE A rated 50cm electric cooker, double oven, fan assisted, separate grill, white, as new condition, buyer collects £99 Tel: 01223 426211 or 07980 781436

**PHILLIPS** JUICER HR1861 Phillips Whole fruit Juicer used but in good condition and working order. With 2 Jason Vale Books. including The Funky Fresh Juice book £30 ono Tel: 01954 780893 or 07932 644287

**WHIRLPOOL** Built in Oven/hob Electric oven, very good condition with ceramic hob, recent model, delivery possible £70 Tel: 07866 855286

**DOUBLE** oven Zanussi double oven. 4 years old. Black.Excellent clean condition £80 Tel: 01799 524290

**HOTPOINT** Washing Machine 18 months old, white, latest spec, can deliver. £75 Tel: 01353 721848 or 07967 196974

Washing machine Great condition, latest spec, fast spin, delivery possible £70 Tel: 07866 855286

## Lounge & Conservatory Furniture

**Cane Conservatory Suite**
Unused 2 seater sofa and 2 armchairs, high backed, medium size, deep filled cushions still wrapped.
Cost £1,495.
**Accept £495.**
**Can deliver.**
**07544 970776**
*T*

**2 SEATER SOFA MULTI YORK**
Striped, mainly terracotta, cream, light green. Matching large footstool with storage. Excellent condition.
**£250 ono**
01223 350200

**LEATHER** two seater settee Perfect condition, cream colour, leather two seater setee and footstool. Newmarket area. Buyer collect. Call after 6 pm. £100 Tel: 07594 354450

**TILLY** chair — attractive colour, would enhance any decor, good condition £90 ono Tel: 01223 233324

**TV** STAND 3 glass shelves chrome legs 80cm w x42cm d x52cm h ex cond easy to assemble £35 ovno Tel: 01638 781412 or 07500 967233

BOOK ONLINE

FROM £10.99 TO SELL ANY ITEM OVER £100
classified marketPLACE

# Service Directory

Trade: 01223 434291

## Building Plans & Surveys

**DRAWINGS** Prepared for planning and building regulations applications. Complete Service. Free advice. Tel: 01223 513302 or 07970 065449.

**EXTENSIONS** conversions, drawings for planning and building regs, free advice. Tel: 01353 727000.

## Carpentry & Joinery

**CARPENTER.** Doors, kitchens, wardrobes, flooring, windows, fences etc. Call Jonathan Westwood: 07855 510042 or 01223 470102

BUY&SELL ONLINE

## Curtains & Blinds

**Aspect Blinds**
Free Measuring: Free Quotes: Free Fitting
***BUY DIRECT***
Quality blinds manufactured in our own LOCAL Factory
Family business offering friendly, efficient service.
Verticals: Rollers: Pleated: Aluminium: Wood: Conservatory: Powered & more...
Please **call 0800 8600 158** to book your free quote.
(factory direct line 01354 278402)
www.aspectblinds.co.uk ©LW

## Education & Tuition

**HOME** tuition—Cambridge Education and Training. 100s of private tutors. www.cetcambridge.co.uk Tel: 01487 812628.

## Electricians

**QUALIFIED** Electrician, retired, able to do small jobs, extra socket, lights, etc. Tel: 01353 777851/ 07541 044714.

## Fascias, Soffits & Guttering

**Professional, Affordable and Reliable, No pressure service**
EAST ANGLIAN ROOFLINE
Contact telephone number
01480 216677
Email info@eastanglianroofline.co.uk ©LW

**GUTTERS**
Cleared, Serviced & Repaired
Free quote 7days
Friendly service
**Call Francis**
**01223 832326**
**07984 055460**

FROM £10.99 TO SELL ANY ITEM OVER £100
cambridge-news.co.uk
08444 068 674

## General Maintenance

**CB PROPERTY MAINTENANCE**
- All roof work • Guttering & Fascias
- Brickwork • Carpentry • Rendering
- Plastering • Painting & Decorating

Free quotes call 01223 852735
cbpropertymaintenance.co.uk ©LW

**PROPERTY MAINTENANCE**
*LOCAL MAN, NO JOB TOO SMALL*
- *Plastering*
- *Tiling*
- *Painting & Decorating*
- *Repairs*
- *Kitchens Fitted*
- *Help with D.I.Y.*

*Call John on Mobile*
*07752 374707* ©LW

## Man & Van

**Fast Couriers**
**Courier Service**
Nationwide 24/7
Free Quote
**Call Chris: 01353 968962**
**07516084162**
*Email: info@fast-courier.co.uk*

**MAN** with van, removals, house/garage clearance, ideal for small jobs. Tel: 07990 781969 or 01223 420409.

## Handypersons

**COLIN DUNN**
**Handyman**
**No job too small**
- Carpentry
- Plumbing
- Gardening
- Decorating
- General Maintenance
- Free Quotes

**01638 661867**
**07950 895574**

classiedmarketplace.co.uk

## Painting & Decorating

**ABOUT TO DECORATE?**
FREE ESTIMATES
All interior and exterior work, wallpaper & tiling.
For a professional service with 35 years experience call Ray on:
07957 963235
01223 357594
www.raydecorators.co.uk ©LW

## Plastering

**Armstrong & Lee**
We Provide a High Quality Plastering Service in Cambridgeshire
We work in perfect synchronicity with:
Conservation projects • Renovations • Extensions • New builds and more
Just some of the services we provide are:
General plastering finish • Over plastering to existing surfaces • Structural repairs • Listed buildings with traditional services
**Charles Lee.** Tel: **01763 274463** / Mob: **07850 905959**
Email: **charles@buildingonreputation.co.uk**
Web: **www.theperfectwall.co.uk** ©LW

## Plumbing

**ANGLIA GAS & ELECTRICAL SERVICES**
Sales - Service - Repairs- Installation
- NG/LPG Gas Boiler/Central Heating Systems
- NG/LPG Gas Appliances/Dual Fuel Appliances
- Nat Gas/LPG Landlord Safety Checks
- NG/LPG Residential Park Homes/Caravans
- Electrical Appliances/Portable Appliances Testing
- Essential Electrical/Plumbing Maintenance

**Contact: Jim Penry** **Phone/Fax 01638 741432** **Mobile 07768 856 456**
**E-mail: jimpenryages@ntlworld.com** ©LW

## Removals & Storage

**A** REMOVAL SERVICE to rely on. All packing material supplied. Competitive prices. Single items £40. CPC approved. Call anytime: 01223570234 / 07512268649 www.theremoval—service.co.uk

classified market PLACE

## Roofing

**ALPINE ROOFING**
*All Aspects of Roof Repairs Undertaken*
- All roof repairs • Flat Roofs
- Re-Roofs • UPVC Guttering
- Chimneys Repointed
- All lead work & brickwork undertaken
- All Building / General maintenance

**Fully Insured, All Work Guaranteed**
**Call for a Free estimate**
**01223 750606 / 07833 945267** ©LW

**ASH ROOFING REPAIRS**
Slipped Slates, Chimney Pointing
Re-Roofs, Flat Roofs
Upvc fascias & soffits, Guttering
Five year free maintenance guarantee
**01223 640551 / 07917 662159**
*Unit 106 Station Yard, Histon, CB24 9LF* ©LW

**ELY ROOFING COMPANY**
**YOUR LOCAL FLAT ROOF SPECIALISTS**
*Family Run Business Established 25 Years*
- High Performance Felts • Edpm Hertalan Rubber Roofs
- Top Seal GRP Systems • Green Roofs
- uPVC Fascia & Guttering • All work guaranteed

All other roofing & chimneys uPVC work/repairs undertaken
**Tel: 01353 861590 or 07970 753613**
www.elyroofingcompany.co.uk ©LW

**M & G Roofing**
*All aspects of roofing undertaken.*
*All repairs, guttering. All work guaranteed.*
Please call Mark for a free estimate
**Tel: 01353 669109 | Mob: 07808 210819**
Cover all areas ©LW

From £10.99 TO LIST ANY ITEM OVER £100
cambridge-news.co.uk/**bookonline**
08444 068 674
classified marketPLACE
classiedmarketplace.co.uk BOOK ONLINE

# Garden

cambridge-news.co.uk/bookonline
Private: 08444 068 674
Trade: 01223 434291

## Drives, Paths & Patios

**JP Roadways**

A family business with over 25 years experience in all kinds of driveway surfacing works.
- Specialists in hot tar, spray and chippings, tarmacadam and block paving
- Road and street work certificated and fully insured

Big enough to cope, small enough to care.
01223 861105 / 07841 698313
www.jproadways.com • info@jproadways.com

## Fencing, Gates & Trellis

**lärkträd fencing**
Suppliers of Quality Fencing to Public & Trade
Supply Only or Installed
Domestic-Commercial-Agricultural-Equestrian
Tel: 01223 834405
Bourne Bridge Services, Abington CB21 6AW
www.fencingcambridge.co.uk

**ElyFencing**
Installers of Quality Fencing and Gates.
Repair Work Undertaken.
No Job to Small. Free Quotes.
01353 659899
07794053683
www.elyfencing.co.uk

FROM £10.99
TO SELL ANY ITEM OVER £100
cambridge-news.co.uk
08444 068 674

## Garden & Outdoor Services

**PRESSURE CLEANING**
- All Paving, Brickwork, Decking & Roofs
- Sealing & Weatherproofing
- Weeds & Moss Treated

01638 778026

**IAN'S GARDEN SERVICES**
MINI DIGGER + DRIVER HIRE
SMALL GROUNDWORKS
RUBBISH CLEARANCE,
GRASS CUTTING, TURFING,
HEDGE TRIMMING
FREE QUOTES
FULLY LICENCED AND INSURED
PHONE: 01223 830194
MOB: 07776014382

**SUMMER** Gardening including clearing & rubbish removal. And all paving services. Tel: Jenny 07990 781969 or 01223 420409.

## Garden Tools & Equipment

**TELESCOPIC** Hedge Trimmer Eckman Electric Telescopic Hedge Trimmer, only used once. £60 ono Tel: 07905 710249 or 01223 660162

## Garden Furniture

**SUN** LOUNGERS 4 green metal with cushioning £15 each. 2 green metal sun loungers with cushioning each. £10 Tel: 07949 422048

## Groundwork

**BIG DEALS SMALL SIZES**
NEW MINI LOADS
SAND • GRAVEL • GRANITE
TOPSOIL • SLATE • BALLAST
...and much more
MICK GEORGE mini
www.mickgeorgemini.co.uk

## Landscaping

**ASH LANDSCAPES**
Block paving, gravel, tarmac, brick walls, fencing, patios, tree felling and pruning turfing, garden clearance
Free estimates
Five year free maintenance guarantee
01223 640551 / 07917 662159
Unit 106 Station Yard, Histon, CB24 9LF

## Landscaping

**F . M Landscapes**
Design and Construction
General Builders
Specialists in block paving, fencing, landscape design & property maintenance
All groundwork done | All tree work done
Land drainage - we will get the water away!
Quality references supplied
Competitive prices and free estimates
Call 01223 853995 | Mob: 07887 573803
www.fmlandscaping.co.uk

**City Landscapes**
For all your garden work.
Drives, paths, trees, fencing, turfing, brickwork, patios, paving.
FREE estimates.
01223 420691

**BrettApproved L&S LANDSCAPES & SURFACING**
Approved Driveway Installers
Block Paving • Tarmac • Gravel
Patios • Turfing • Fencing
Tel: 01223 420868 Mob: 07899 756373
Web: www.ls-landscapes.co.uk
Email: ben.ls@btinternet.com
Free Estimates/No payment until work completed

## Lawnmowers

**DOBBIES** elect mower purchased Mar£45.Little used, surplus to requirement.Accept £33.phone 01487 209267 or07591666739 £33 Tel: 01487 209267 or 07591 666739

## Sheds

**Sheds**
10ft x 8ft - £423
8ft x 6ft - £264
Many sizes available, free brochure.
Betts:
01842 810941
www.bettssheds.co.uk

## Sheds

Locally Made Pressure Treated
**Sheds & Bespoke Buildings**
Free Delivery
01954 718922
www.cambridge-living.co.uk
Rockery Farm, Bourn CB23 2TA

## Top Soil

**ABOUT** The best topsoil, wood mulch, compost, loose/ bags. Tel: 01353 778069 or 07721 551069.

## Tree Surgery

**ANGLIA TREE CARE**
Tree surgery, hedge maintenance, stump grinding, ivy trimmed and removed
Conservation & TPO paper work completed
Free estimates
Fully qualified & 5 million pound public liability
www.angliatreecare.co.uk
Cambridge: 01223 424454
Saffron Walden: 01799 588275

# Sports & Hobbies

cambridge-news.co.uk/bookonline
Private: 08444 068 674
Trade: 01223 434291

## Antiques & Collectables

**6 UNIQUE ABSTRACT DESIGN PICTURES**
Mounted and framed 36 x 36 cm. £20 each.
£20
01480 477172

## Antiques & Collectables

**STEVEN** GERRARD SIGNED SHIRT HAND SIGNED LIVERPOOL RED SHIRT OR ENGLAND SHIRT £199,ORIGINAL STEVEN GERRARDS LAST MATCH PROGRAMME LIVERPOOLVC PALACE SPECIAL EDITION £15, SIGNED £99 Tel: 07585 527340

## Boats

**CABIN** CRUISER SENIOR 26FT Perkins 4108 Enfield Drive, offers accepted £2,000 ono 01223 862045

## Hobbies

**WANTED**
FOOTBALL PROGRAMMES
Cash paid for any pre 1970. Large collections (300+) after 1970 also considered
Tel: 020 85607816

**BEER/WINE** making 3 Balliihoo fermentation buckets including tap and sterilising tablets. Picture available. £30 Tel: 07979 997375

**MODEL** railways, die—cast toys, cash paid. Tel: David 01353 778511

## Keep Fit & Gym Equipment

**YORK** Multigym 2.1mt h x 606mm w x1.1mt d c w bench and leg press. Up to 140lbs/64kg. Buyer collects. £60.00 ono Tel: 01954 200586

## Musical

**GUITAR** TUNER Qwik Tune automatic Guitar Tuner for acoustic, electric and bass guitars. £5 Tel: 01480 437262

## Shooting & Fishing

**7 Week Mallard Ducks For Sale**
Ready For Release
Please Phone Graham
01842 879904
07946 733188

**FISHING** Tackle — Mainly Carp Nash Frostbite Sub 20 Sleeping Bag, Nash Indulgence Bedchair Mk4, Korum RuckSack (all unused), 13ft Armalite rods & holdall, item price @ each. £90 ono Tel: 07951 211120

**FISHING** Tackle — Mainly Carp Nash Frostbite Sub 20 Sleeping Bag, Nash Indulgence Bedchair Mk4, Korum RuckSack (all unused), 13ft Armalite rods & rod bag — item price @ each. £90 ono Tel: 07951 211120

**RETIRING** from fishing all equipment to sell £100 ono Tel: 01223 440961

## Sportswear

FOOTBALL BOOTS Size 7 'Sondico' boys football boots in black with grey stripe.Good condition £5 ono Tel: 01480 437262

**MENS** TRAINERS Pair of size 10 F & F trainers,in black and grey, very good condition. £5 ono Tel: 01480 437262

**WALKING/HIKING** BOOTS Adult size 9 Hi—Tec boots in very good condition. £5 Tel: 01480 437262

classifiedmarketplace.co.uk

# Holidays

Trade: 01223 434291

## Airport Taxis & Services

**01223 92 93 92**
SSR Executive – Cambridge's Leading Chauffeur Service
Serving Corporate & Personal Clients
www.ssrexecutive.com
info@ssrexecutive.com
Executive Class Service for Economy Prices

# Leisure Time

Trade: 01223 434291

## Car Boot Sales

**TRUMPINGTON** Park and Ride Car Boot, open every Sunday, 7am—1pm, all hard standing, 1st hour parking free, free admission to the public. Facebook Us. Tel: 07903 919029

**CAR** BOOT every Sunday, 8am—12 (set up from 7am), pitches from £8, Chaplins Farm, Fulbourn. Tel: 07850 325928.

## Fairs & Fetes

**ANTIQUES** and Collectors Fair, Ixworth, Suffolk, Sunday 20th September, 9am—3.30pm, refreshments available.

## Jumble Sales

**50TH** Cambridge Scout Group Jumble Sale, Community Centre, Coles Road, Milton. Sat 19th September, 2.30pm, entry 30p.

## Leisure Activities

**ROCKVOX CHOIR**
www.rockvoxchoir.co.uk
For more information contact:
rockvoxchoir@gmail.com
Clare:
07825220808

**Fed up of singing in the shower?**
New fun, friendly, unique choir coming to Cambridge.
New choir begins October in Cherry Hinton or come and see us at our existing choir near Ely.

**GET A PIECE OF THE ACTION**
FROM YOUR LOCAL NEWSPAPER
Visit our website and click 'Buy a Photo' at the top of the homepage

# Property

cambridge-news.co.uk/bookonline
Private: 08444 068 674
Trade: 01223 434291

## Accommodation To Let

**ELY MOBILE HOME**
To Let, nice quiet site. No pets. No DSS. Launderette on site. Short or Long Term. Tel:
EPC Rating: N/A
07719 979118

## Park & Caravan Homes

**PARK HOME FOR SALE**

Located in a small well-kept residential site in Teversham, 4 miles east of Cambridge city centre. Combi-boiler, double-glazing, multi-fuel stove, 2 bedrooms, bathroom, garden, shed and parking. Superfast broadband available. For more info and photos: caravan-cb1. Blogspot. Co. Uk
£55,000
07932 413204

Make a Speedy Sale
cambridge-news.co.uk
08444 068 674
classified market PLACE

## Property Services

**SURVEYS** Home buyer reports. Valuations carried out. Free quotations. Tel: 01353 727000

# Business

Trade: 01223 434291

## Business For Sale

Sell your business with Adams & Co
No Sale - No Fee! www.adamsandco.com
SERIOUS ABOUT SELLING? - SO ARE WE!
ROUND CHURCH CAFÉ CAMBRIDGE CITY CENTRE
NEW 12 YEAR LEASE. BUSINESS F&F & EQUIPMENT @ £75,000
DAYTIME CAFÉ - CLOSE REGIONAL COLLEGE & SCIENCE PARK
LOW COST COUNCIL LEASE. BUSINESS F&F & EQUIPMENT @ £39,995
FREEHOLD RESTAURANT WITH 3-BED ACCOMM - CLOSE CITY CENTRE
T/OVER £8-10,000 P.W. LONG EST/V PROFITABLE F/HOLD @ £975,000
FREEHOLD GARDEN CENTRE -
10 MILES FROM CITY CENTRE SUBSTANTIAL TURNOVER & PROFIT.
RARE F/HOLD OPPORTUNITY @ £575,000
BUSINESSES WANTED - BUYERS WAITING
Buying or Selling? Call Tony Dabbs in confidence on:
T: 01954 781777 • M: 07971 195705 • E: adams383@btinternet.com

# Jobs

jobs.cambridge-news.co.uk

**QC LABORATORY MANAGER**
Tillomed Laboratories is an expanding pharmaceutical company specialising in generic medicines. We are seeking a Laboratory Manager to join the technical team and assist in the development of our QC facilities.
The ideal candidate will be graduate qualified with QC experience of solid dose forms within the pharmaceutical industry. Particularly important are "hands on" skills in HPLC, GLC and UV/VIS spectroscopy. Also essential is familiarity with regulatory requirements and GcLP.

**TEAM SECRETARY**
We also require a Team Secretary to provide administration and secretarial support to the Directors and Senior Management Team. Varied role requiring good administration and IT skills with a proactive and positive approach.

*Please send your CV's to:*
Tillomed Laboratories Ltd, 3 Howard Road, Eaton Socon, St Neots, Cambridgeshire, PE19 8ET.

## Expansion to our Telesales operation in Pampisford

*'the right tool for the job'*

**For an application form contact the recruitment hotline on 01638 564787, or email HRSupport@ridgeons.co.uk or visit our website.**

www.ridgeons.co.uk

Closing date for the receipt of application is 25.09.2015

**Anglia Tool Centre, part of the Ridgeon Group, is East Anglia's leading stockists of hand and power tools catering for both Trade and Private customers. We provide a working environment that is dedicated towards helping our staff fulfil their potential whilst benefiting the wider community as a whole.**

## Specialist Power Tool Sales Person

**Permanent, Full-time contract**

An exciting opportunity has arisen for a Specialist Power Tool Sales Person to be part of our growing business.

The successful applicant will join our existing telesales team to advise and assist customers with their power tool requirements. The role is focused on incoming sales calls and enquiries as well as processing on-line orders.

Previous Sales, IT and administration experience is essential. Power tool knowledge is highly desirable, but full training is provided.

INVESTORS IN PEOPLE | Gold
Winner of National Training Award

ANGLIA TOOL CENTRE

**PROFESSIONAL** DRIVERS WANTED: Genuine chance to earn £400—£700 per week
We're a very busy same—day courier (not multi—drop) looking after over 500 top Cambridge companies. We urgently need decent owner—drivers — with late reg' vans & a 'can do' attitude — who are looking to earn a Genuine £400—700 a week.
Interested? Call Mark at Grabbit & Run on 01223 423 403.

**FLEXIBLE** hours. Picture Framing Assistants. Full and part—time. Training provided. Eaton Socon. Pay: £7.50+ p/h. Email CV: **info@eframe.co.uk**

Search for a job by
Mobile | Tablet | Desktop
**Jobs**
jobs.cambridge-news.co.uk

BEDFORD LODGE HOTEL & SPA
★★★★

## Assistant Restaurant Manager

**Salary negotiable, dependent on experience**

We are seeking a seeking a dynamic, motivated, and passionate professional to support the management of our large restaurant and bar team. Previous experience in a similar role and establishment is essential.

Closing date: 30th October 2015

Please apply online via our website:
**www.bedfordlodgehotel.co.uk/careers**

©LW

MBDA MISSILE SYSTEMS

## Saturday 26th September 2015 10am to 2pm

**MBDA, Six Hills Way, Stevenage Hertfordshire, SG1 2DA***

**MBDA, a world leader in missiles and missile systems, is a multinational group with 10,000 employees across the UK, Europe and US. With some of the most sophisticated technology in defence, we are looking for Graduates, Experienced Engineers and Business Professionals to expand our talent base.**

**Please visit our website www.mbdacareers.co.uk before attending to find out about our company, benefits and to check if our current vacancies are a match to your skill set.**

ENTRY REQUIREMENTS:
- **PHOTO ID WILL BE REQUIRED FOR ENTRY ON THE DAY.**
- **You will need to be eligible for SC (Secret Level) UK Security Clearance, with no restrictions, in order to apply for any of our UK opportunities.**
- Children under the age of 16 will not be permitted.
- Please ensure you bring along an up to date hard copy of your CV with you on the day.
- Relocation assistance may be offered as part of the package (subject to terms and conditions).

*Postcode for Sat Nav users: SG1 2DA

## After School Assistant

THE PERSE PELICAN SCHOOL CAMBRIDGE

The Perse School is one of the country's leading co-educational independent day schools providing a high quality academic education with an emphasis on all round development. The Perse Pelican Nursery and Pre-Prep is the first of the three Perse schools that together educate girls and boys from 3-18 years old. The Pelican is a welcoming and nurturing start to school life for children from 3 to 7 years old. The After School Assistant is required to:-

- work under the direction of the leading Owls' supervisor
- assist with the supervision of the children following the end of the day's lessons until they are collected by their parents/carers
- ensure that school processes and policies are adhered to at all times
- behave at all times in a professional manner when dealing with children, staff and parents

The working hours will be Monday, Wednesday and Thursday from 3.15pm up to the latest time of 5.30pm.

Further details, including an application form can be obtained from our website: **www.perse.co.uk/job-vacancies/** or for an informal discussion please contact the HR Department on 01223 403800.

Closing date: 30 September

The Perse School is committed to safeguarding and promoting the welfare of children and all applicants will be subject to a child protection screening including an enhanced DBS check (for which the School will pay the appropriate fee).

www.perse.co.uk @ThePerseSchool
Registered Charity Number 1120654

## OPERATIONS MANAGERS

CAMBRIDGE WATER COMPANY

**Competitive salary dependent on experience (plus car and standby duty allowances)**

Based at Cambridge Water Offices, Fulbourn Road

From source to tap we are proud of our reputation for delivering the highest standards of service to our 1.5 million customers over an area approximately 2,700 square km across South Staffs and Cambridge regions. As a water only Company, providing clean, healthy water 24 hours a day, 365 days a year is at the very heart of what we do and that's where you come in. Reporting to the Regional Operations Manager in our Cambridge offices, you will be responsible for the management of our water treatment production plant, ensuring that water availability meets customer demand and licensing conditions.

Your key responsibilities will include:
- Managing operational staff responsible for the abstraction, treatment and distribution of water
- Managing sub-contractors and suppliers
- Working effectively within a team environment to enhance efficiency and quality of service
- Facilitating both planned and reactive maintenance across a wide range of assets

Preferably with previous clean water treatment experience, and ideally educated to degree level within an engineering discipline. You will be IT literate, possess excellent communication and report writing skills and hold a full current valid driving licence.

**Closing Date: Monday 21st September 2015**

**Cambridge Water is part of South Staffordshire Water. As an employee of South Staffs Water you will have access to a range of employee benefits. For further details, please visit the Careers section of our website www.south-staffs-water.co.uk**

To apply, please visit **www.watervacancies.co.uk/currentVacancy.aspx** and follow the on screen instructions or send a current CV to **simonehowles@south-staffs-water.co.uk**

## SALES PROFESSIONAL

Glassworks International

Glassworks International is a rapidly growing glass container manufacturer and distributor, supplying glass bottles and jars to the food and beverage industry.

As part of our continued growth strategy, we are currently seeking to recruit a dynamic Sales Executive.

Whilst based at our Cambridge office, the role will also involve regular travel nationally. It may also involve some overseas travel to our manufacturing facilities in Europe.

Our ideal candidate will have proven sales experience, ideally within the packaging / food industry, however most importantly you need to be dynamic team player with a focus on business development and customer service.

**Must Have:**
- UK driving licence
- Be fluent in spoken and written English
- High level of communication skills to communicate and negotiate to all levels within an organisation from managing directors to production and warehousing staff.
- Experience of developing and implementing sales and marking strategies.
- Good presentation skills- written and oral.
- Good command of IT tools, particularly Excel, Word and PowerPoint Desirable:
- Glass/ food and beverage/pharmaceutical industry container experience
- Working within a quality management culture
- Experience of implementing Customer Relationship Management processes

An attractive OTE package will be offered to the right candidate including base salary (negotiable), performance related bonus scheme, company car and other benefits.

**Please forward your c.v. to info@glassworksinternational.com**

©LW

**Jobs** Search for a new job
jobs.cambridge-news.co.uk

Arts Marketing Association

## Creative Communications Coordinator
## £17,000 - £19,000 depending on experience

Our 1,900 members represent some of the most exciting arts and cultural organisations across the UK. We share skills, knowledge, and inspiration to enable our members to reach and engage more people, more often.

We are looking for a creative communications coordinator to join our small, friendly team in Cambridge. The successful candidate will have an enthusiasm for marketing and graphic design, with experience of using design software and writing engaging copy.

This is a full-time post fixed for one year initially, with the potential for extension.

**Closing date: 5pm, Thursday 1st October 2015**

## Events Administrator
## £17,000 - £19,000 pro-rata, depending on experience

We're also looking for an events administrator with an enthusiasm for working in events, excellent organisational and administrative skills, an interest in working with people, and exceptional attention to detail.

This is a part-time permanent post based in Cambridge, working 24 hours per week.

**Closing date: 10am, Monday 28th September 2015**

Please see www.a-m-a.co.uk/jobs for an information pack and application form or Call **01223 578078.**
Please do not send a CV. No agencies please.

The AMA strives to be an equal opportunities employer.

©LW

CAMBRIDGE UNIVERSITY PRESS

## Journals Production Administrative Assistant (MC15/212)

We are looking for an administrative assistant to assist the Journals Production department with day to day office duties. The role will include scanning proofs and sending them to typesetters, assisting with updating annual production schedules and other routine administrative tasks. The successful candidate will be educated to A level standard with good attention to detail and strong communication skills. You will be proficient in Microsoft Word packages and enjoy working as part of a busy team

To apply visit **www.cambridge.org/jobs**
**Closing Date: 30th September 2015**

©LW

## Parkside Federation Academies
has an opportunity for a
**Reflection Room Supervisor and an Administrator**

Please contact Janet Mills, HR Manager, (01223) 712600 for further details or follow the link to our website http://www.parksidefederation.org.uk/parkside-federation-academies/our-schools/vacancies/

©LW

**Shirley Community Nursery and Primary School, Cambridge CB4 1TF**

## SCHOOL BUSINESS MANAGER

**Scale: PO1 point 33 - 36**
**(£28,746 - £30,978)**
**Full time: 37 hours, 52 weeks**

An application form and further details are available to download from www.shirley.cambs.sch.uk

Completed applications, with a letter saying how you meet the person specification, should be addressed to the Headteacher and submitted to the Head's PA, howen@shirley.cambs.sch.uk

**Closing date for applications: 30 September 2015 at 12 noon**

**Interviews: 13 October 2015**

Shirley Community Nursery and Primary School is committed to safeguarding and promoting the welfare of children and young people and expects all staff and volunteers to share this commitment. The successful candidate will be required to have an enhanced DBS check.

©LW

# THE Leys CAMBRIDGE

## Registered Nurse (term time only)

An opportunity has arisen for a reliable self-motivated professional Nurse with a flexible approach to working hours to join our Nursing Team in The Leys School Medical Centre. This responsible and varied role provides dedicated Nursing care to all our pupils in terms of health assessments, treatment of sporting injuries and illness prevention programmes.

The successful applicant will be a qualified Registered Nurse possessing a current registration with the NMC. Excellent interpersonal skills are pre-requisite, plus the ability to communicate effectively with pupils, parents and staff, IT literate with a working knowledge of Microsoft Office. Previous experience of working as a School Nurse and/or Practice Nurse would be advantageous, including dealing with minor injuries and travel health. Applicants should have the ability to work alone and make clinical decisions. It is important that applicants possess a genuine and positive interest in young people, their welfare and safety. The term-time hours are based on working a two week roster; averaging between 23 and 26 hours per week to plus a minimum of one overnight stay on each of these weeks. The hours above are currently under review and may vary.

Remuneration includes a pro-rata salary of £25,800 p.a. including overnight allowances, pro-rata 33 days paid holiday (inclusive of 8 bank holidays) / free meals whilst on duty term time / contributory pension scheme / use of the Leys Leisure facilities / on-site parking available.

For further details of the position, school and application procedure please e-mail hr@theleys.net or telephone 01223 508900. Applications should be submitted to The Human Resources Department, The Leys School, Cambridge, CB2 7AD by noon on 28th September 2015 with interviews week commencing 28th September or 5th October 2015.

The Leys School is committed to safeguarding and promoting the welfare of children. An enhanced DBS check and workplace references will be required; probationary period will also apply. Evidence of eligibility to work in the UK required as applicable. Charity no: 1144035.

**HMC Co-educational 560 pupils**
**Boarding and Day 11 - 18 years**

©LW

We seek an exceptional graduate to work in an experienced and vibrant Modern Foreign Languages department, teaching both King's Ely Junior and King's Ely Senior students, across the ability range. French and German have a very strong profile in the school, with a very healthy uptake and numbers continuing to rise. We welcome applications from both NQTs and experienced teachers.

The successful applicant will be expected to use his/her talents to help to enrich the opportunities for pupils outside the curriculum and play a full part in the life of this vibrant school.

The closing date for applications is Tuesday 22nd September, with interviews to be held on Tuesday 29th September. Application details are available on the school website. www.kingsely.org

King's Ely is committed to safeguarding and promoting the welfare of children, and applicants must be willing to undergo child protection screening appropriate to the post, including checks with past employers and the Disclosure and Barring Service.

## HMC/SHMIS/IAPS/CSA

The King's School Ely is registered as a charity.
Scheme reference no. 802427
A Company Limited by Guarantee: Registered in England no. 2440509
Teacher of French and German maternity cover for November 2015

King's Ely, Cambridgeshire CB7 4DB
**Tel. 01353 660704 | Fax. 01353 667485**

©LW

MAGDALENE COLLEGE CAMBRIDGE

## DEPUTY CLERK OF WORKS (DEPUTY MAINTENANCE MANAGER)

Full-time
Salary: up to £30,000

The College seeks to appoint a Deputy Clerk of Works to assist with the maintenance of all College buildings, to take responsibility for the daily smooth running of the Maintenance department, and to assist the Clerk of Works in the preparation and part delivery of the smaller maintenance projects.

Candidates must have substantial experience of project and staff management in the construction industry, along with sound working knowledge of all relevant aspects of the building trade, with a particular specialist trade area.

**Further details and application forms are available on the College website:**
**www.magd.cam.ac.uk/vacancies**

**Closing date: Monday 5 October 2015 5pm**

**Interviews: week commencing 19 October 2015**

www.magd.cam.ac.uk Registered Charity No. 1137542

**Jobs**
Recruitment made easy
jobs.cambridge-news.co.uk Tel : 0844 406 0268

## FABRICATION ASSISTANT

**Blacktrace Holdings Ltd., Royston**

To assist in precision manufacture of glass microfluidic devices and components. Full training given.

Please email **recruitment@blacktrace.com**

©LW

**Jobs**
Recruitment made easy
jobs.cambridge-news.co.uk
Tel : 0844 406 0268

# THE Leys CAMBRIDGE

## Domestic Assistants

**Hourly Rate (18 yrs+) £8.01 per hour**

The Leys School has vacancies for reliable individuals as Domestic Assistants to carry out general cleaning duties throughout the School, maintaining high standards of cleanliness (41 weeks per year). Working Monday to Saturday - 26 hours per week (average): 7am-12 noon weekdays, 8am-10am alternate Saturdays, some training is provided.

We also require reliable individuals to clean in our Sports Centre (52 weeks per year), one position covering Monday to Friday, 6.30am to 10.30am plus a Weekend Domestic Assistant working 8am to 12pm Saturday and Sunday.

For an application pack please email **hr@theleys.net** or call 01223 508900. Closing date for completed applications is noon Monday 21st September 2015 and interviews will be held from 23rd September 2015.

*The Leys School is committed to safeguarding and promoting the welfare of children. An enhanced DBS check and workplace references will be required; a probationary period will also apply. Evidence of eligibility to work in the UK required as applicable. Charity no: 1144035.*

**HMC Co-educational 560 pupils**
**Boarding and Day 11 - 18 years**

©LW

**Jobs**
Get job alerts to your phone

Register today
jobs.cambridge-news.co.uk

## EXPERIENCED PAINTERS/ DECORATORS

**Required**
**MITIE Property Services (UK) Ltd**

MITIE is an equal opportunity employer
MPS require experience painters/decorators to work on a long time existing contract in the Cambridge and surrounding areas. You must have your own transport. Excellent rates of pay.

Please call our office on
**01603 416444**

mitie

©LW

## Linton Health Centre Practice Receptionist

24 ¾ hours per week over 4 days
plus occasional evening/Saturday morning

The work is varied, requires good communication skills, good keyboard skills and the ability to remain calm under pressure.

Please contact Carol Thexton for a job description and application form. **carol.thexton@nhs.net**
**01223 891456**
Closing date 1/10/2015

©LW

**Jobs** Your NEW local job website

**Jobs** Recruitment made easy
jobs.cambridge-news.co.uk

The Church of England
Diocese of Ely

***Assistant Secretary to the Bishop of Ely***

*The Bishop of Ely seeks an experienced secretary to work alongside his Executive Personal Assistant.*

***The successful candidate will be:***

- ***courteous in dealing with people and able to maintain strict confidentiality***
- ***able to work independently and effectively in a small team***
- ***computer literate across a range of applications***
- ***equipped with general secretarial skills including office administration, record keeping and database use.***

**Knowledge of the Church of England and parish life is desirable, but not essential.**

Salary: £16,900 rising to £19,867 per annum dependent on experience.

The post is full-time (35 hours per week). Job-share will be considered favourably for suitable applicants.

For further details and an application pack, please telephone Mrs Jane Sansom on 01353 662749 or email jane.sansom@elydiocese.org

Website: www.ely.anglican.org/news_events/vacancies.html

Closing date for applications: Monday 12 October 2015. Interviews on: 22/23 October 2015 An enhanced DBS disclosure is required for this position.

*We pray to be generous and visible people of Christ.* ©LW

**Would you like to work with your local newspaper?**

mortimers

As part of the successful Mediaforce Group, Mortimers Logistics is an established transport company operating in Cambridgeshire, Hertfordshire and Bedfordshire, delivering local newspapers to distributors and offices.

We now have the following opportunity for drivers:

## Self Employed Owner Drivers

You must operate a reliable transit sized vehicle with a load capacity of 1.2 tonnes or above to carry out multiple deliveries of local newspapers to a team of distributors in the local area on Wednesday and/or Thursday.

You must be reliable, enthusiastic and have a real commitment to customer service, and in return we offer good rates of pay.

**If you are interested then please contact Steve Adams at: sadams@mortimers.co.uk**

BEDFORD LODGE HOTEL & SPA

★★★★

## Painter / Decorator

**Full time, competitive salary**

This new role will work hand in hand with our local contractors to ensure the décor of the luxury building and grounds within our 4 Red Star Hotel & Spa are maintained to the highest standard.

Proven experience and quality of work is essential. Anyone without experience need not apply. Any age welcome.

**Closing date: 12th October 2015**

## Host/Concierge

**Full time, competitive salary**

We are seeking an individual with a passion for providing excellent customer service. As our guests first point of contact the successful candidate will need to be able to provide our guests with an exceptional experience from the moment they walk through our doors.

If you share our passion for excellent customer service and would like to be part of a friendly team, we would love to hear from you.

**Closing date: 18th October 2015**

**To apply for one of these positions or to find out what other opportunities we have please visit www.bedfordlodgehotel.co.uk/careers**

©LW

CAMBRIDGE UNIVERSITY PRESS

## Administrator (Archive and Migration Controller) - SL15/202

We are looking for an experienced administrator who is well-organised and methodical to join us as a Journals Archive and Migration Controller.

You will be computer literate, have excellent communication skills to work with colleagues at all levels and in multiple locations, be a good administrator and accurate in your work and have good time management skills.

Duties will include: support the business to prioritise content, monitoring and coordinating with suppliers, tracking and monitoring content, using our web tool to load, approve and publish content online.

To apply visit **www.cambridge.org/jobs** ©LW

**Jobs**

**Let recruiters find you**

**Register today**

jobs.cambridge-news.co.uk

WELCH'S TRANSPORT

## JOB ROLE: TRANSPORT WAREHOUSE / ADMIN TRAINEE, DUXFORD

The successful applicant will be expected to become part of a two shift system to learn all aspects of our administration and customer service functions and will progress through to our very busy warehouse and transport office operations.

Ideally the successful applicant will possess the following key skills;

- The ability to work in a busy environment and work to strict deadlines
- A good telephone manner
- Good PC competence with the ability to learn new systems
- Good communication skills
- A methodical approach
- A willingness to learn

This vacancy carries an annual salary circa; £13,500.

**Please apply attaching a current CV to: andycosten@welchgroup.co.uk** ©LW

Sue Ryder

## New shop at Newmarket – opening soon

Our growing number of shops are one of the most important ways in which we raise money to support people living through the challenges of life-changing illness. **The following opportunities are available:**

## Assistant Shop Manager

**Ref 4675 • £7.00 per hour**

**22.5 hours per week over 3 days including alternate Weekends**

## Shop Assistant

**Ref 4691 • £6.56 per hour**

**Fixed Term Contract initially for a 3 month period • 22.5 hours per week over 3 days including Weekends on a rota basis**

You will help the Shop Manager create the kind of welcoming and well-laid out retail environment that our customers love.

**Apply online: https://jobs.suerydercare.org (On the Sue Ryder Job Search enter the vacancy ref. under key words and press the search button)**

We are an equal opportunities employer.

**incredible** hospice and neurological care

Sue Ryder is a charity registered in England and Wales, registered number 1052076. Scottish charity registration number SC039578.

## LABORATORY / GREENHOUSE ASSISTANT

We need a person to undertake work in a modern laboratory and greenhouse environment on the Cambridge science park, to support the work of scientists.

The work will be for 20 hrs per week, Monday to Friday from 8am to noon with some whole day working by local arrangement.

**Salary according to age and experience.**

The work involves collection and cleaning of laboratory glassware, deliveries and some carrying of bags of compost or waste plant material.

This job may suit people who have domestic commitments, and wish to work on a part-time basis.

**For an application form, 01763.244511 anytime and leave your name and full address.**

**TEAMCLEAN SERVICES** ©LW

**Let recruiters find you! Upload your CV www.newmarket-news.co.uk/jobs**

Jesus College

## PART TIME RELIEF GATE PORTERS

**£10.73 per hour.**

We are currently looking to recruit relief gate porters to provide cover in the Porters Lodge during busy times and periods of absence. There are no defined hours of work but shifts may include weekends and nights when required. Flexibility and reliability are therefore essential in the role.

Responsibilities will include providing a reception service and dealing with the associated administration. You will also play a key role in maintaining the security of the College and the safety of its community. Strong communications skills, customer service experience and an ability to use initiative are essential in this role.

**Closing date for receipt of applications is 21st September 2015.**

**To apply, please contact 01223 339469 for an application form or visit our website at www.jesus.cam.ac.uk/jobs**

### Hotel & Catering Vacancies

**CATERING ASSISTANT 8.30 - 3.00pm**

**washing up, putting away deliveries, food prep. Serving & light cleaning duties.**

**STORE MAN 6.30 - 12.00pm**

**putting away deliveries, keeping all storage areas clear and clean.**

Cambridge City both term time only Mon-Fri

**£8.03 per hour** with uniform provided.

Must be able to undergo an Enhanced DBS which the employer will pay for.

ring **01223 403881** ©LW

# Public Notices

Trade: 01223 434291

### Licensing Notices

## Goods Vehicle Operator's Licence

**Aislabie Bloodstock trading as Aislabie Stud of Ley Road, Stetchworth, Newmarket, Suffolk, CB8 9TS** is applying for a licence to use **Aislabie Stud Ley Road, Stetchworth, Newmarket, Suffolk, CB8 9TS** as an operating centre for **2** good vehicles and **0** trailers. Owners or occupiers of land (including buildings) near the operating centre(s) who believe that their use or enjoyment of that land would be affected, should make written representations to the Traffic Commissioner at Hillcrest House, 386 Harehills Lane, Leeds, LS9 6NF, stating their reasons, within 21 days of this notice. Representors must at the same time send a copy of their representations to the applicant at the address given at the top of this notice. A Guide to Making Representations is available from the Traffic Commissioner's office. ©LW

**FREE LISTINGS**

**FREE TO ADVERTISE ANY ITEM BELOW £100**

**cambridge-news.co.uk**

08444 068 674

classified market PLACE

**STORES ASSISTANTS**

*Blacktrace Holdings Ltd. (Sutton & Royston)*

**Assisting in: goods-in, packing/despatching orders, stock control. Full training given. Apprenticeship considered.** ©LW

*Please email* **recruitment@blacktrace.com**

**MARCJASON** are looking for experienced hairdressers to join their busy creative team in Cambridge. Employed or chair rental option. Call Jason on **07515853951**

**PAINTERS** REQUIRED Long term Local work Good rates. **Tel: 01487 711083**

**Jobs**

**Your local job board**

jobs.cambridge-news.co.uk

# Personals

All adverts must be pre-booked using a credit card. Advertisers in this classification must provide a verified name and address. we reserve the right to refuse advertisements and undertake to forward information to the relevant authorities upon request.

Trade: 01223 434291

### Lost Contact

**TEJ AGHEDA**

LONG TIME HOW ABOUT GETTING IN TOUCH LOST YOUR NUMBER

**07931663793 / 07484299381**

**JHQBE@HOTMAIL.COM**

### Personal Services

**Elite Agency Looking for Girls**

**Fun, reliable, gorgeous girls wanted for local agency**

Excellent money, flexible hours for those who are after an exciting, lucrative job and enjoy meeting new people and the finer things in life.

**Email pictures and contact details to: info@cambridgekittens.co.uk**

*Or text: 07708992259*

**Blue Escorts**

Professional Visiting Agency Est 2005

07986 251949 ©LW

### Personal Services

**CANDY**

**Sweet, Slender Chinese Beauty**

Discreet, sensual service, CB4, 10am-10.30pm.

**Tel: 07538 533389**

**JASMINE**

CAMBRIDGE Sweet massage, sensual & relaxing. 7 days by appointment.

**07778 687755**

**A11** EXECUTIVE MASSAGE Mon — Sat, 9am — 7pm. Daily Special. English Ladies.07722 023406 (Near Newmarket)

**NEWMARKET** babe, fun, friendly massage. Mon—Fri, 10 till late. 07565 796258

**CARLY** 07914 608 231, Escort to visit you.

**INDEPENDENT** Escort to visit you, 07914 608 219.

**FREE TO LIST ANY ITEM BELOW £100 ONLINE**

classified marketPLACE

cambridge-news.co.uk/**bookonline**

CRICKET

AMONG THE WICKETS: Alex Sears took 3 for 80 in Burwell's defeat to Great Witchingham

# Crosses make sure there are smiles at Tuddenham

THE Cross brothers produced the goods as Tuddenham thumped Abberton by 148 runs to claim promotion from Marshall Hatchick Two Counties Championship, Division Four.

After losing Steve Titcombe early on, Richard Cross and Dave Cross mustered 70 and 39 respectively to get the visitors back on track, and further contributions from Andy Jakeman (33) and James Shimmens (34) ensured they got to 225 for 8.

They wrapped up the win by removing the hosts for a mere 77 as Kieran Harris took four wickets and there were a couple of scalps for Australian Peter Campbell.

Having done their bit, they needed rivals Haverhill II to get less than seven points against **Mildenhall III** – and that is what happened as the former were thrashed by 171 runs.

Kobus Schultz, who hit a huge 178, and James Taylor, who was unbeaten on 56, did the damage as Mildenhall's third string posted 283 for 3, before Jack Horn (4 for 15) helped dismiss Haverhill for 112.

**Worlington** will remain in Division One despite a 45-run loss at **Mildenhall** as other results went their way.

Mildenhall were all out for 150 despite Adam Trett's undefeated 46, with Daren Hayward snaring 3 for 31.

Steve Taylor (5 for 29) caused Worlington problems in reply and they were all out for 105. Chris Baugh led the way with 38.

In Division Two, Keith Starr claimed 5 for 21 as **Lakenheath** beat **Exning** by three wickets.

His efforts came as Exning were removed for 135, but three wickets apiece for Simon Lawson and Oakley Colby could not prevent Lakenheath reaching 138 for 7.

And opener Taha Ahmed's 50 was in vain as **Mildenhall II** went down by 82 runs against Sudbury II.

On the last day of the Gibbs Denley East Anglian Premier League season, **Burwell** went down by seven wickets at home to Great Witchingham.

Lalit Bose led the way with 62 and was backed up by Ben Bryant (46), Alex Sears (42 not out), Matthew Hague (36) and captain Peter Richer (30) as the hosts posted 297 for 9.

The pick of the Witchingham bowlers was Brenton McDonald, who snapped up 5 for 75 from his 18 overs.

But despite Sears' 3 for 80, Witchingham produced 299 for 3 in reply.

Openers James Spelman and Sam Arthurton were the men to do the damage with the bat for the visitors, with both making centuries.

Spelman carried his bat for 129 and Arthurton made 118, with the pair sharing a 218-run opening stand.

**Burwell II** ended their Tucker Gardner Cambridgeshire & Huntingdonshire Premier League, Division One campaign with a nine-wicket defeat at the hands of Saffron Walden II.

And **Fordham's** promotion chances were ended in Division Two by Blunham, who grabbed second place.

Luke Duplooy got 53 in Fordham's 189 for 8, but Blunham reached 192 for 8, with Sam Buck taking 4 for 24.

For more sports news go to cambridge-news.co.uk/sport

GIRLS' FOOTBALL

# Harper stars in Newmarket triumph

LEAH Harper bagged a brace as Newmarket Town under-13s downed Histon Hornets Red 4-0 in the first game of the new S-Tech Cambridgeshire Women's & Girls' League 13 South season.

Harper put the visitors ahead after just 10 minutes, firing into the far corner from the edge of the box.

It was not long before Newmarket's second arrived, with Harper sending in a corner which Molly Lee squeezed home from close range.

The away side held their two-goal cushion at the interval and it was not until midway through the second half they were able to add to their tally.

Kia Frame found Kaitlin Elsey with a cross-field pass, which the latter controlled and drove past the Histon goalkeeper.

Eleanor McLeish then hit the post for Newmarket, but the win was wrapped up with Harper's second when she smashed home a shot from 20 yards out.

ATHLETICS

# Purbrook has new adventure

CLIVE Purbrook had a birthday present to remember as he took part in the Marathon du Medoc in France.

The Newmarket Jogger headed to Bordeaux for an event which takes place around Pauillac and involves runners dressing up in carnival-themed outfits for the 26-mile circuit, and along the way competitors can tuck into fine wine, pate, oysters, steak and ice cream, along with a token sports drink for good measure.

Purbrook, along with his partner Belinda Schofield and children Barney and Ruth Purbrook, wore sheep costumes to pace themselves round the race in a joint time of 5hr 48min.

Newmarket Joggers had three runners taking part in the Great North Run at the weekend.

Alex Cairns returned for a second year in a row to run a personal best 1hr 24min 45sec, and Paul Francis was back again and clocked 1.30.49.

And Lisa Winnington, running for a cerebral palsy charity, raised £700 as she finished in 2.40.38.

Meanwhile, Nik Chapman set a personal best in the PSUK 10-Mile Road Race Championships.

SWIMMING

# Gala glory for visitors

SUDBURY were the winners of Newmarket & District Swimming Club's first novice gala of the season.

Four teams were taking part in the event, with Newmarket Red and Newmarket Black flying the flag for the hosts.

Sudbury won with 167 points, four better than Newmarket Red, who were one clear of Newmarket Black. Saffron Walden were fourth with 156.

There were 32 personal bests recorded by the Newmarket swimmers, who had 32 athletes competing overall.

Newmarket's swimmers were Aundrey Kuznetzov, Tyrii Bell, Felix Allen, Charlotte Rice, Jack Saunders, Ruby Davis, Henry Newell, Madelaine Lawler, Raven Dodsworth, Rocco Dettori, Beatrice Gibbs, Terri Dodsworth, Riley Doyle, Elsie Pooley, Cameron Beavis, Katie Cameron, Thomas Deaton, Katie Bavey, Adrian Smith–Delgado, Daisy Phillips, Angus Dow, Ella McGonigle, Alex Swarbrick, Lydia Brussell, Joseph McGonigle, Spyros Mantis, Phoebe Mallen, Hugh Dow, Alexandra Rice, Miriam Stratfold, Tullula Dettori and David Dow.

NEWMARKET SPORT
cambridge-news.co.uk/sport

# Dual options are open for ace Horn

**Racing**

OWNER-BREEDER Anthony Oppenheimer is not ruling out the possibility of Golden Horn running twice more before the end of the season.

The Derby and Eclipse hero bounced back from a shock defeat in the Juddmonte International at York with victory in the Irish Champion Stakes at Leopardstown on Saturday, to set up a potentially mouthwatering clash with Treve in the Prix de l'Arc de Triomphe at Longchamp.

However, ground conditions will be the key factor in deciding whether Golden Horn makes the trip to Paris, with the Champion Stakes at Ascot and the Breeders' Cup Turf also under consideration.

Oppenheimer said: "It was quite an exciting race and he certainly keeps us occupied. I was so pleased for him and it was great to see him make amends after York.

"He travelled to Ireland and back by plane for the first time and I think he rather enjoyed it. When he came home he was quite sleepy, but very happy.

"The picture as I see it is there are three possible races for him and I think we have to have decent ground. We can't really give others the advantage.

"We might get good ground for the Arc, or maybe at Ascot or there is Kentucky to consider.

"It's possible he could run in two – why not? He is a very tough horse, but as John Gosden and I have both said, the horse will tell us what he wants to do.

"If he tells us he's had enough we'll stop and if he tells us he wants more we'll keep going.

"The ideal scenario is we get good to firm ground at either Ascot or Longchamp as while he is a good traveller, it is a long way to go to America."

Golden Horn is a general 7-1 shot for the Arc, with Treve the even-money favourite to become the first horse to win the Longchamp showpiece three times following a stunning display in the Prix Vermeille on Sunday.

Oppenheimer was impressed with the performance, but said: "I did notice the time of Postponed's win (in the Prix Foy) was actually quicker, so I'm not sure what we can make of that.

"When the ground gets very heavy at Longchamp you can get some strange results, but she (Treve) was very impressive."

Meanwhile, Pallasator is to head for the QIPCO British Champions Long Distance Cup at Ascot next month following his victory in the Doncaster Cup.

Trainer Sir Mark Prescott has ruled out the Betfred Cesarewitch in favour of a crack at a second Group Two success for the quirky, but talented stayer, owned by Qatar Racing.

"He won't run in the Cesarewitch, obviously, given his owners sponsor British Champions Day – that's his target in the two-miler where he ran very well last year and was third," said Prescott.

"He's difficult to groom and makes everything difficult until he gets to the start of the race.

"As soon as he gets there he walks round like a perfectly normal horse. He even starts to dry off.

"He stands in the stalls perfectly and is a beautiful ride in the race.

"It's just getting him from the paddock to the start and we'll just have to live with that, I'm afraid."

DOUBLE BID? Golden Horn (centre) could go to Longchamp and Ascot after his Irish Champion Stakes win

**Speedway**

## Fen Tigers win thriller against Rye

DAN Halsey's last-heat victory ensured Mildenhall avoided the wooden spoon as they edged out old enemy Rye House 46-44 in a match reminiscent of yesteryear.

There was some top-notch racing, aggressive moves and some fisticuffs to remind supporters of battles of the past from these two rivals.

The Fen Tigers mirrored their performance of last week's defeat to Birmingham as they threw away a six-point lead, but this time they clawed themselves back just in time.

The hosts took full advantage of the absence of Raiders' No 1 Rob Branford with 5-1s in heats one and five, but dropped points through falls from Luke Ruddick and Jeremy Pestell (replacing sacked Nick Laurence).

A Raiders 5-1 in heat seven reduced the margin, but it was extended again as Connor Coles held off the thrilling efforts of Kyle Hughes, who had picked off Tom Bacon superbly in his first race.

Two advantages moved Rye House 40-38 in front after Hughes dived under Halsey.

But a desperate effort from Luke Chessell in heat 14 saw him hit the floor and hand Mildenhall the initiative, with Chessell and Coles' mechanic involved in an altercation in the aftermarth, as Halsey's last-race blast under Hughes claimed the points.

Halsey also beat Hughes to land the Bronze Helmet.

**Mildenhall –** Halsey 13+1 (5 rides), Coles 11+1 (6), Bacon 8 (5), Mountain 8 (5), Ruddick 4+1 (5), Pestell 2+1 (2).

**Rye House –** Hughes 12 (5), Priest 9+2 (5), Bowtell 6+1 (4), Chessell 6 (4), Woods 4+2 (5), Chapman 4 (4), Hunter 3+1 (3).

But Mildenhall clocked up 12 defeats on the road as they were humiliated in a double-header at Eastbourne on Saturday, losing 66-24 in the league and 66-26 in the Trophy.

Coles was the solitary race winner for the Tigers in 30 heats, winning a tactical ride in the second meeting, but otherwise it was an Eagles onslaught as they racked up 17 heat maximums. Jack Kingston withdrew through concussion.

Ruddick and Connor Mountain finished seventh and eighth respectively in the British Under-19 final at Berwick, with Josh Bates claiming the title.

**DAVID CRANE**

## Boss Grainger pleased with Newmarket's improvement

**Football**

**KEVIN Grainger feels Newmarket are getting back to the standards they expect of themselves after a goalless draw at home to defending Thurlow Nunn League, Premier Division champions Norwich United.**

**Ross Paterson had two chances for the hosts which were tipped around the post, while Joey Abbs missed the chance to grab a potential late winner when the ball bobbled awkwardly for him.**

**At the other end, goalkeeper George Lawton made some fine saves to deny Norwich, and Jockeys boss Grainger was satisfied with the performance.**

**"It was much better from us and we're starting to get back to where we should be," said Grainger.**

**"We're good enough to be up there and I'll be gutted if we don't finish in the top four at least.**

**"We've still got Steve Holder to come back, Scott Paterson was missing and Jake Wayne was injured, so it shows we've got a strong squad as well now."**

Newmarket News 38
9 771477 331010